State Library mh 16 8

THE RALEIGH NEWS.

VOL. XVII--40 RALEIGH N. C., SATURDAY, APRIL 17, 1880. $5.00 PER ANNUM

THE LATEST NEWS

TELEGRAPHED FROM ALL POINTS OF THE COMPASS.

The Yates-Martin Case.

WASHINGTON April 17.—The Yates-Martin Case North Carolina) contested election case taken up by the election committee of the House to day, and Southard, concluded his argument in behalf of the contestan.s. Mr. Yates' arguments for the contestants will be begun on Monday.

arrives in London.

LONDON, April 17.—A dispatch says that De Lesseps has arrived. He is not discouraged by the cold shoulder turned to him in the U. S. He intends to go soon to London, Manchester, Birmingham, Edinburgh, Glasgow, and Dublin, to promote his Canal enterprise. He will afterwards visit Belgium and Holland.

Ages of Candidates and Presidents.
Charlotte Democrat.

The ages of the prominent candidates for the Presidency at the present time, and the ages of the several Presidents at the times when they came into that high office, are as follows: Blaine touched fifty on the last of January. Grant will be fifty-eight this month. Sherman will be fifty-seven in May. Washburne was sixty-three in September. Conkling was fifty in October. Garfield is in his forty-ninth year. Bayard was fifty-one in October. Thurman reached his sixty-eighth birthday in November. Hendricks was sixty in September. Tilden was sixty-six last February; and in the same month Gen. Hancock was fifty-five. Seymour will be seventy in May. Washington was in his fifty-seventh year when he was first elected, and had just entered his sixty-sixth year when he left office. John Adams was sixty-one when he was elected; Jefferson fifty-seven; Madison in his fifty-eighth year; Monroe in his fifty-ninth; and John Quincy Adams in his fifty-eighth. Jackson was sixty-one when chosen the first time, and therefore sixty-five when re-elected, while he had reached his seventieth year when he quitted office. Van Buren was fifty-four and Harrison sixty-seven when they were elected; while Tyler, when he took office, had just passed his fifty first birthday. Polk was elected on almost precisely his forty-ninth birthday. Taylor was not quite fifty-eight when elected, and Fillmore was in his fifty first year when he succeeded him. Pierce had not yet completed his forty-eighth year when he was elected, and he was the junior of all who have taken the Presidential chair, except Gen. Grant. Mr. Buchanan was elected in his sixty-sixth year; Lincoln in his fifty-second and fifty-sixth year; while Johnson succeeded in his fifty-seventh year. Mr. Hayes was fifty-five years old when he went into the Presidential office.

He was evidently a "tenderfoot," but as he stopped before an old miner and held out a piece of micaceous granite for his inspection he made a strong effort too look as if he had been born with a contempt for civilization, and that the feeling had been steadily growing on him ever since. "What do you make this out to be?" he asked, indicating the specimen with a nod. "Humph!" was the expressive answer. "Gold quartz or carbonates?" The "honest miner" turned it over in his hand indifferently, took out his knife, and picked at it for a while, and then said: "Got much of it?" "Thousands of tons," answered the other, eagerly. "How much do you suppose she'll run?" "Can't tell nuthin' without an assay." "But you can guess, can't you—you can guess?" "Oh! yes," answered the barnacle; "anybody kin guess; but a guess is liable to be extravagant. Now, I shall say—but, mind ye, I may go over the mark—I should s-a-a-y (turning the specimen over again and holding it up to the light)—I should s-a-a-y that if ye kin save the gold in this and catch the silver, and not waste the lead, it might run about—well, about $2 to the county.

He'd Jine Anything.

A New Hampshire woman has a husband who is addicted to joining secret societies. One of her exasperated outbursts is thus reported by the Manchester Mirror: "Jine! He'd jine anything. There can't nothing come along that's dark and sly and hidden, but he'll jine it. If anybody should get up a society to burn his house down, he'd jine it just as soon as he could get in, and if he had to pay to get in, he'd go all the suddener."

Planitary Sensation.
Providence Journal.

Those who study the stars will have plenty of occupation in the coming years. The index hand on the dial-plate points to events of momentous import. The four great planets reach their nearest point to the sun more nearly together than they have done almost 2,000 years. It is not unreasonable to suppose that with their strong pull, and pull altogether, they will create some unusual disturbance in the chaotic elements that make up the sun's fiery mass. The forces of the new-spot eyele are now in active operation, and those who have closely watched the influence of the solar disturbance on climatic conditions predict a hot summer from the heat-waves that follow the commencement of the tremendous solar outbreaks. The hidden chambers of the great pyramid have given forth in oracular fashion momentous prophecies for 1881, to the few disciples who have faith in their teachings, and astrologers cast strange horoscopes from the unusual planetary combinations.

TILDEN'S PHYSICAL CONDITION.

Graphic Picture of the Democratic Candidates He Appears To-day.

The New York correspondent of the Boston *Herald* thus depicts the great Democratic claimant:

"The painful physical condition of Mr. Tilden, of which the public knows but comparatively little, was an impressive emphasis to the almost inaudible utterances which so feebly fell from the old gentleman's lips. In the pitiful wreck which moves with such difficulty and moderation around the spacious and brilliant mansion of Gramercy Park to-day, there are few visible traces to remind one of the active and buoyant old gentleman who directed the details of the lively and eventful campaign of three years ago. The intellect seems to remain strangely intact, but the waning physical powers show unmistakably that Mr. Tilden will never administer the difficult duties of the office of President of the United States. The declaration of the gentleman himself is not necessary to assure the country of this, for the unrelenting laws of nature will prove a negative to all such calls which a friendly convention or an enthusiastic majority of voters may have in contemplation for him. While the old gentleman's failure of physical powers has been most notable and rapid within a year, yet he holds on to the charms incident to a busy and active life with a determination that is most remarkable. He goes down town nearly every day, and is very attentive in giving directions concerning his vast business investments, which he assured the correspondent involved millions and millions of dollars. Both of his hands are palsied, one of them seemingly withered as well as deformed and useless, while with the other he is barely able to hold a pen long enough to affix his name to such documents as necessarily require his signature. His whole system trembles violently at all times and it seems an absolute certainty that the disease is slowly but surely possessing the entire body. The "obliquitous eye," as it has been often termed by his opponents consists of a drooping or partially fallen lid, which more than half obscures one of the organs of vision, giving a distinctive look rather than an appearance the opposite of dropossessing. His voice, as before intimated, is the feebiest of the feeble, and in conversation he is compelled to sit almost in contact with his listener in order that the almost incoherent utterances may be thoroughly understood. Such, in brief, is the precarious physical condition of the man who is such a terror to the army of Democratic politicians aspiring to the Presidency. He is but a couple of months rising sixty-six years of age.

THE TRIALS OF AN ENGAGED GIRL.

The Chaff and the Snubs to which she is Subject--A Lover as a Nuisance.
Home Journal.

After all, the yoke of marriage is an apparatus that should sit on two pairs of shoulders; and there is nothing very seemly in seeing a girl wait to wear her own part of it until it has been nicely padded with quilted satin. Looking at the matter from a less elevated point of view, long engagements are rather tiresome in restricting the liberty of girls. Miss Jenny, who is going to marry Mr. Simpson as soon as that hopeful young man gets a living, is obliged in the meanwhile to deny herself many pleasures, lest Simpson should take offense. She must eschew balls; she must take care that nobody makes love to her; and for this purpose she is obliged to let all chance comers be speedily informed of her engagement. Unhappily, the symbolism of rings is always unregarded, else the chance comers might discover the fact for themselves by looking at the second finger of Miss Jenny's left hand. If Jenny has no sisters to talk of her betrothal, and if her mother does not accept timely hints to mention it on every necessary occasion, the girl is rather embarrassed for words in which to convey the news delicately to strangers. She cannot allude to Mr Simpson as "Johnny"—that would be too familiar; she cannot speak of him as "Simpson," for this would sound strange; but if she refers to him frequently as "Mr. Simpson," strangers might draw undesirable inferences from her apparent familiarity with a person thus coldly specified. Then the engaged girl has to put up with a great deal of chaff, which is only pleasing for awhile, and afterwards becomes intolerable. The trials of matrimony are frequently commended to her impatient attention by way of paternal rebuke: "Ah, my dear, you will find out that I was right when you are a wife yourself!" and so forth; or a snub is put upon her too hasty wish to consider herself free by the reminder that she is not married yet, and that there is many a slip between cup and lip. Sometimes Simpson is actually held up to her as a bogey: "My dear, I don't think Mr. Simpson would quite approve of your wearing that cherry ribbon;" "Jenny, dear, I think Mr. Simpson would be sadly grieved if he heard you express those opinions," or "Jenny, I am sure Mr. Simpson would not think it proper that you should play croquet with Capt. Mallet." There is enough in all this to make a girl sit down and scream.

An Edgecombe girl jilted her lover
For shingling his farm with "morgans" all over,
Then told him to put in a big crop of clover.
Raise hogs and sheep,
And some thing to eat.
When he did that,
He might hang up his hat
In her front parlor—take her, moreover.

Tarboro Southerner.

A Blind Crowd.

The subject of color blindness came up at a ferry-dock saloon the other day and an old ex captain offered to test the eyes of several sailors present. He got off his stool, laid down his pipe, and began;

"Now, boys, what color is my nose?"

"White!" they replied in chorus. It was red as a beet, but they were after a drink.

"Correct," said the captain. "This convinces me that your eyes are all right as to the color of white. What is the color of my hair?"

"Gray."

"Correct again, except the sandy spots You'll all pass on white and gray. What is the color of that dog out there?"

"Black."

"So it is. And the color of this chair is what?"

"Red?"

"And of this?"

"Blue?"

And what is my general appearence? That is, if you saw me forty rods off how would you describe me?"

"As a perfect gentleman," was the ready reply.

The thought they had him then. He started for the bar, but haulted and finally sat down and had no more to say for a long ten minutes. After they had despaired of getting any beer at his expense and were about to go out he suddenly said:

"Ah! boys, one more question. If I should treat this crowd what would be the color of the liquid?"

"It would be the color of beer," they hopefully shouted.

"Blind as bats—worst case I ever saw!" he mumbled, as he took his hand from his pocket. "It would be exactly the color of ice-water!"

A Headless Corpse.

Mysterious Murder in New Hampshire.—Friday afternoon, while three little girls were gathering May flowers in the woods at Durham, N, H., they discovered the headless body of a young man nearly nuder. An investigation showed that a brutal murder had been committed, but by whom is as yet a mystery. The body was found lying face downward at full length, with both arms resting underneath, and only covered with a shirt. The right arm was severed from the body at the shoulder, and the head had also been cut off, and has not as yet been found. About three hundred feet away the coat, pantaloons and vest were found; and in another direction, some twenty five feet distant, a linen collar, cap, nectie and shirt bosom, which had been torn completely off. There were three gold studs with garnet settings in the shirt bosom. The top part of the skull partly denuded of hair, and the murderer's oak club, about three feet long, were also found in a little clearing. It is evident that here the murder was committed. Several pieces of skull and brain were scattered about, and torn clothing, all indicating the victim's struggle for life. The authorities are carefully investigating the matter. Great excitement prevails in the neighborhood.

AFFAIRS IN FRANKLIN.

THE CITIZENS EXERCISED ABOUT A COTTON FACTORY.

Some Statistics Relative thereto--- Professor J. Abner Harrell, of the Weldon Ticket---Other Matters.

Correspondence of the News.

FRANKLINTON, N. C., April 15.—The recent cold weather has destroyed the fruit crop except apples and pears, and has also materially injured wheat that had jointed. Benjamin I. Holden, who had the finest wheat in the county, is a loser to some extent by the frosts, yet his crop is good for 2000 bushels. He is one of Franklin's model farmers and has 200 acres ready for cotton. His hands attend to their business with the regularity of clock-work and the results are second to those of no farmer in the county.

It is probable that the Reds will not put forth any county candidate this year as the handwriting on the wall is plainly Democratic. It has ever been close between the parties, but since a number of the male denizens turned either sensible or foolish and exodusted to Indiana the colored "gemmen" are now a hopeless m'nority

The cotton factory movement is creating a great deal of interest here and many are beginning to offer their subscript ons in earnest. We learn that one gentleman in New York City will take a $10,000 stock in it. It is remarkably strange that while in Connecticut there are 111 factories; in Massachusetts 191; in Pennsylvania 138; in Rhode Island 139, all located hundreds of miles from the cotton producing sections that people in North Carolina should ask, "will a cotton factory pay." It seems reasonable that any well balanced mind might come to the just conclusion that if cotton factories did not pay these northern men would not ship cotton from here for the purpose of manufacturing it into fabrics, for if it did not pay factory after factory would not be built up north, and those already built would be allowed to remain idle until general labefacation crumbled them into dust. In 1870 Arkansas had two cotton factories, Louisiana four, Mississippi five, Texas four. These are four great cotton growing States that manufacture scarcely any of the material, and it reminds us of what we heard of Texas, the great cattle raising State, viz.: That they buy butter and condensed milk from the north while there are thousands of the finest milch cows in the world browsing right in their midst. But such is life. In 1870 North Carolina had 33 factories, with 39,877 spindles and 1,45r operatives turning out a product valued at $1,345,052, making $34 to the spindle and $925 70 to the hand. In 1876 North Carolina produced 210,000 bales of cotton which if it had been manufactured at home would not only have been of great benefit to the State but would have built up communities and given employment to thousands who rusted in idleness. Each bale would have made from 1,350 to 7,200 yards of cloth, but the most of this went north to be manufactured into cloth and returned here for you to make cotton to buy. Let's say that the manufacturer makes only $50 on the bale of cotton. then out of the 210,000 bales made in 1876 there were $10,500,000 that might have been made in this State by its manufacture. The cotton factory is a *sine qua non* in this cotton producing section.

Mr. J. Abner Harrell, editor of the Weldon *Railroad Ticket*, was in town last week. He has traveled much of late, especially in the west. The lowest priced farm laborer that he saw was working in Ohio for 80 cents per day. While at Pittsburg, Penn., he saw skilled artisans getting $12 per day. Prof. Harrell is quite loquacious, instructive and entertaining. He says that his mercantile experience in Henderson disgusted him with the business, for he soon found that he was like a peach, but not the one that grows large, gets ripe, falls off and burst, but like the one that the longer it stays the smaller it gets. He says that if a man eats corn bread and pork that he will have corn bread and hog ideas, and if he eats chicken he will have chicken ideas, and the natural sequence would be that the man could accomplish nothing great, but to distinguish himself, a man should eat good victuals. At this juncture in the conversation, J G. Staunton broke in and said that he was going to his store and buy everything good to eat that he should see for sale in the street that day, for he had had very poor ideas lately. Professor Harrell still further said that when he desired to accomplish anything great that he would eat something that readily assimilated with the system, and produced brain, for instance he would eat oysters and retire at 8 p. m., regularly for some seven or eight days. Mr. Harrell says that he has long been convinced,

It is not birth, nor rank, nor state,
It's get up and git that makes men great

At this point, Mr. Thomas Levister stepped in and astounded the natives with his scorpion tale. He said that when a school-boy, that a red-headed scorpion was discovered and knocked from a crack in the school-house, and that he gathered a board to strike it with, but the school-children gathered around so closely that he could not do so without hitting some of them, so he laid the board on the scorpion and the teacher who weighed two hundred pounds, jumped on it and the reptile crawled across the floor with him on its back. The conversation here lagged, and each one departed to his respective place. J. W. WALKER.

DEATH OF ELDER C. B. HASSELL.

The Tranquil End of a Noble Life.

Tarboro Southerner.

From an esteemed correspondent, "G. C. L.," of Williamston, N. C., we learn that Elder C. B. Hassell died at his home in that place on Sunday morning, 11th inst., between 1 and 2 o'clock, in the 71st year of his age, after an illness of seven weeks. This is a simple announcement, yet none has so stirred the profoundest emotions of sympathy and sadness, not only in Martin county, but throughout this entire section since the demise of Judge Biggs. For at least forty years of his long and useful life, he was a minister of the Gospel in the Primitive Baptist faith. The light of his Christian life was shed abroad on all around him, and on all with whom he came in contact. Thus has ended a life well rounded up in perfection, at least as much perfection as it is possible for a human being to attain. Thus has passed away a man, whom to know was to love, and the kind of love that blended into simple admiration and confidence. His life work was to preach the gospel and do good unto men, and his efforts were crowned with a success vouchsafed to few. His amiability and perfect equanimity shone conspicuously forth at all times and under all circumstances. We heard a prominent merchant of Tarboro say, speaking of his Christian character and self-control, "I lived in his family and clerked for him for three years, during very early manhood, and I never knew his imperturbability to be ruffled in the slightest degree."

His Christian graces shone forth on all occasions. He was a powerful preacher, powerful in his persuasiveness, in the logic of his sermons, in the arranging of scriptural quotations, and analogous reasoning to sustain his views. But his greatness and his goodness illumed his family circle, and the firesides of his friends, where the only true test can be applied to the virtues of a follower of Christ, and a crucible out of which we so often find dross coming, instead of the bright metal that dazzled us. So great was the confidence of his fellow citizens in his honesty and strict integrity, that he could at any time have filled any office within their gift, but he only consented, after urgent solicitation, to occupy a seat in the Convention of 187-, defeating therefor Congressman J. J. Martin. His record in that body was proud in its patriotism, and as a debater he had few equals. He leaves a widow and several grown children.

As a comfort and consoling reflection to the many mourners's eyes, whose tears will bedew this announcement, we are permitted to quote from a private letter, written to Capt. R.C. Brown by Elder Sylvester Hassell, son of the deceased, conveying the sad intelligence: "He tried to talk till almost the very last, but only a little he said could be understood. His most frequent expression was "All right! All right!" He was resigned to go, and was perfectly confident of entering into rest. Death had no terrors for him. Without a gasp, a struggle, or a groan, he sweetly fell asleep in Jesus, near 1 o'clock Saturday night, (meaning Sunday morning.) Sunday morning a placid and heavenly smile rested upon his countenance. We are assured that his glorified spirit has ascended to the Paradise of God."

How beautiful and victorious a death! is the only comment we can make. On Monday he was buried at Skewarky, and may the gentle winds as they breathe a swe t requiem through the grass that covers his grave, whisper his eulogy into our ears, and admonish us to emulate his virtues.

THE Richmond *Dispatch* one of the ablest papers in Virginia says:

"The Grant men in Virginia hope to bull-doze the Staunton Convention by representing Grant's popularity in the North to be overwhelming. We call upon the dispirited Blaine men to make fight against all attempts to sell out to the Grant-Mahone coalition."

THE Charlotte *Democrat* makes the following prediction regarding the future of that city:

"The day is not far distant when Charlotte will be in direct Railroad communication with Pittsburg, Pa. The new Road is now being built from Pittsburg this way, and is called the "Pittsburg Southern." It looks as if we will have, in the early future, twice as many Railroads running to this point as Atlanta has, and three or four times the number of any other Southern city.

And we have good reason for believing that the Midland Road will soon be extended from Danville in this direction."

WE clip following from our sprightly cotemporary the *Evening Visitor* These are pertinent questions and Keynotey in their nature. We have dipped our pen in ink so many times in the cause of internal improvements that 'tis hard for us to write on any other subject.

How much would the assessment of lands be increased along the route if a Railroad from Raleigh to Rocky Mount should be built. How much would the assessment of town property on Fayetteville St. in Raleigh be increased if we had a new and handsome Court House! How much safer would the property holders of Raleigh feel, and what a source of luxury would be added to our population, if a supply of good and pure water was always at hand? Then give us the proposed Railroad, the new Court House and the Water Works. Ponder these questions, and answer through the *Visitor* if you wish.

The Street Cow.
Tarboro Southerner.
(Affectionately inscribed to Raleigh Reporters.)

'Twas just about midnight dreary,
As reporters, weak and weary,
Wandered home, their day's work o'er;
When all at once they heard a chawing,
As of some thing, cotton gnawing.
Grawing fast and wantiug more,
"Tis a street cow," then they muttered,
As through th' mud they slowly splutered,
"A city street cow—
Nothing more."

They sought their couches restless, tossing,
Lethe's stream, by no means crossing,
Dreampt they, city fathers, to tears,
had op'd the door.
No, still they heard the quiet munching.
That sounded as of cotton crunching,
Voracious-sweeping all before,
"Is this the cow that we've derided:
With poignant pen ourselves we've prided?"
The city street cow—
Nothing more:

Then woke they with start and shiver,
As if the'd forgot to pad their liver,
"We want Nepenthe from this everlasting bore.
We'll write and fight the city fathers,
We'll have no more these blasted bothers!
By the heavens that bend above us,
By the God we all adore,
Banish the street cow forevermore."
"Yes," chorused all,
"Forevermore."

Commissioner of Deeds, &c.

Having been appointed Commissioner for the State of New York, Pennsylvania, Missouri, Massachusetts, Virginia, South Carolina, Georgia, Florida, Alabama, Mississippi, Louisiana, Kentucky, Tennessee, Texas, Arkansas, and other States, I am prepared to take depositions, oaths and affidavits, acknowledgments and privy examinations, or to make certificate of say act in this State necessary to be proven in either of the above States, under authority issued to me by the Governors of said States.

I may be found at the Raleigh National Bank, in Raleigh.

JOHN M. SHERWOOD,
Commissioner.

Neuralgia.

Do you suffer with neuralgia or headache? If so take Nenralgine and be relieved. Every bottle guarranteed to give satisfaction if taken according to directions. Hutchinson & Bros., Proprietors, 14 Whitehall street, Atlanta, Georgia. Sold by Pescud, Lee & Co., and William Simpson, Raleigh.

Venture Nothing--Have Nothing.

When The Louisiana State Lottery Company was incorporated by the Legislature, it gave that corporation legal rights, which, after a most searching investigation, the Postmaster-General has officially decided to respect and protect in the use of the mails and the safe delivery of all letters addressed to M. A. Dauphin, New Orleans, La., or same person at No. 319 Broadway, New York City. The next monthly distribution (the 120th) occurs on Tuesday May 11th, 1880, when $2 may win $300.

OUR COUNTY LETTERS.

NEWS FROM OUR REGULAR CORRESPONDENTS.

Public Meeting in Transylvania--Miscellaneous Items from Granville-

TRANSYLVANIA.

BREVARD, April 13th.—There was a large meeting here to-day. The meeting was presided over by Captain John Mills, and W. Gash, Esq., acted as Secretary. Speeches were made by Col. Taylor, Senator from this district and by John Paxton, Esq., the representative from this county. K. Elias, Esq., was loudly called for and came forward and made a speech. The following resolutions were adopted without a dissenting voice.

Resolved, That we endorse the votes of our Senator and Representative in favor of the sale of the Western, N. C. Railroad, and congratulate the chief Executive on the success of this undertaking.

Resolved, That the chairman appoint five delegates to represent this county in the State Convention, and that they be also authorized to represent us in selecting an elector for this district, and that Col. T. W. Taylor be our proxy if the delegates do not attend.

Resolved, That Thomas J. Jarvis and James L. Robinson have shown themselves worthy of the support of our people, and that our delegates be instructed to support them for Governor and Lieutenant Governor of the State.

Resolved, That these resolutions be published in the Hendersonville *Courier*, Asheville *Citizen* and the Raleigh papers.

W. GASH, Secretary. JOHN MILLS, Chairman.

GRANVILLE.

WILTON, April 15.—The weather is fine now--but recent frosts have killed plums and peaches besides damaging a great deal of wheat that had jointed.

Trade is never lively in this section at this season of the year but it is as good now as it generally is in April.

Cupid seems to have ceased bending his bow and shooting his heart-piercing darts at the marriageable ones just now.

The health of the Granvillians was never better and there are but few besides the young for death to pray upon for nearly all the aged slept with their fathers last fall and winter.

Court is in session now at Oxford but there have been no cases of general interest tried.

Politicians are beginning to arm and button-hole their wished for constituents. At no late day John W. Betts may be heard putting forth his claim to the sheriffalty among his Republican cohorts. John tried it once and got tacked to Col. I. J. Young's coat tail for two or three years in the revenue department, but whether he will be as successful this time the near future alone can evolve.

The Rev. Mr. McDuffy, a student at Wake Forest College, will hold religious services at Brassfield's church next Saturday and Sunday.

Real estate is not changing hands much now, only a few sales by administrators, but as telephone lines of communication are going up over various sections of the county they may increase both value and sales.

At a colored hop near Townesville last Thursday night two kinky pated gentlemen, named Sam Revis and Jo. Daniel, amused themselves at fisticuff for awhile about the preference shown Revis by an ebony-hued maiden named Mag Lawton. Daniel came out second best with an ugly nose and bad eyesight.

While Mr. Edward Cash was moving a log last week on the bank of Knapp-of-Reids creek, he discovered a mass of something that looked snaky. Upon examination he found a den of thirty-four large copper-belly snakes. They were quite lively but he was Hercules enough for the occasion.

J. W. W.

GREENE.

WILLOW GREENE, N. C. April 15th.—The weather is now spring like, but it has been cold for the past week, snow last Thursday. Farmers are almost ready to commence planting cotton.

Mr. Joshua Frizzle died Friday last, he was a native of Greene county, age at out seventy.

In the act to provide for the sale of the State's interest in the Western North Carolina Railroad Company, sec. 7th says the grantees or their assigns shall pay to said State for and in consideration of the services of said convicts one hundred and twenty-five dollars per capita per annum, which shall include the board, clothing, maintenance, supervision, and all other expenses, payable quarterly. For the information of many people please state in your next paper who is to board and clothe the convicts, Best & Co., or the State of North Carolina.

Your correspondent in company with Colonel M. R Crawford of Wayne, made a visit of inspection to the Negro Insane Asylum which is located in Wayne county, near Goldsboro, on last Friday, was shown all the vast building by Col. Tom Kenedy, the proficient steward of the institution. The workmen were about completing the house which is an honor to the State and the county in which it is located.

E. H. H.

A good many prominent men who have heretofore affiliated with the Readjusters have now become nauseated with Mahone's party and say they will follow him no further. In this regard the Philadelphia *Record* most truly says:

"The proposed coalition between the Republicans and the Repudiationists in Virginia, if ratified by the consent of Republicans out of the State, will be a most damaging incident. Neither of the parties to such a bargain can put any confidence in the other."

A Joke on Senator Edmunds.

It is related that a few days ago Judge Mackey, (republican,) from South Carolina, was sitting in the gallery of the Senate, when a sharp-faced, razor-strap-looking fellow said to him: "Mister, can you point out to me that infernal Hamburg murderer, Butler, of South Carolina?" "Certainly," said the polite judge. "Don't you see that bald-headed man," pointing to Senator Edmunds; "well, that is Butler of South Carolina." The eyes of the Yankee were lighted up with indignation as he replied, "Yes, I could have picked him out of a thousand"—adding a good deal that was not complimentary to the distinguished Vermonter. When Senator Hampton told this joke on Mr. Edmunds the latter laughed heartily, and remarked that it was a compliment to be taken for so handsome a man as Gen. Butler.

SWEAT PALAVER.

The Duke of America Expresses His Feelings in Memphis.

MEMPHIS, April 13.—General Grant and party arrived this morning at 9 o'clock by the Mississippi and Tennessee railroad. They were met at the depot by a delegation of the prominent citizens, headed by Dr. D. T. Porter, president of taxing district. The latter, in a brief speech, welcomed General Grant in the name of all the citizens of Memphis, without distinction of race, nationality or party, as one of the greatest military chieftains of any age or country as twice chosen chief executive of the republic, and as a highly distinguished private citizen, "and may we not," he said, "through you, sir, thank the people of the United States for the princely charity that flowed in upon us from every quarter through three epidemics in such unabated measure as to mitigate as much as might be, the terrors of that frightful pestilence which devastated our fair city and filled our hearts with sorrow." General Grant responded in a few appropriate words.

Half past 11 the procession consisting of military companies, fire department and various societies with bands of music escorted General Grant to the court-house square, where Colonel Josiah Patterson delivered the welcome address, eulogizing the general as a generous soldier, who in accepting the surrender of the Confederate army had paused midway between victory and oppression and inaugurated the policy of magnanimity and justice which exacted nothing from the vanquished but obedience to the laws of the common country. General Grant responded as follows:

"I can say to my friends in the south that there has never been a day when I was not as anxious for their prosperity as they themselves I see evidences of a better feeling between the citizens of the different sections of our country, which I hope will continue to grow. I thank you, Mr. Chairman and citizens of Memphis, for this reception."

A public levee was then held, and a vast throng, estimated at 15,000, surged about the grand stand, anxious to shake the General by the hand. The military companies at 1 o'clock escorted the general to his hotel.

The Suit Against Gen. Sheridan.
New York Post.

The suit of James A. Whalen against Gen. Phil. Sheridan, at the trial of which so many people attended, has been appealed to the United State Supreme Court by Judge Blatchford's writ. The plaintiff's claim is for $420,000, the value of the personal property on the large Kilona plantation in Louisiana, from which he was ejected by Gen. Sheridan's military order. His counsel assert that the General had no right to issue such orders, as peace was re-established in the South, and the courts, which alone had jurisdiction, were open.

The Earl of Dunmore, who owns a property of 30,000 acres in Scotland, and is one of the best known cattle breeders in the United Kingdom, is on his way to Helena, Montana, where he intends starting a ranch on a very extensive scale. He intends buying several thousand head of cattle in Texas and having them transported to his ranch during the coming summer. It is his further intention to import two or three hundred bulls of his own favorite breed, and he is sanguine of raising a stock of cattle second to none. His ultimate plan is to ship beef to England preserved by the refrigerating process.

Too Anxious.
Cape Fear Banner.

It is apparent that our anxious friend Tilden is too lavish in the expenditure of his millions to secure nomination to the Presidency. He and John Kelly, of Tammany fame, are at loggerheads, and each is trying to outvie the other in making preparations to entertain and control the delegates to the National Convention This is an important reason why Tilden should not receive the nomination—he is to anxious, and persistently seeks the office. Not so with the pure and incorruptible statesman Seymour. He does not seek the office, but is willing to serve for the good of his country and the welfare of his party. Seymour & Hendricks should will and must be the ticket.

A curious case of forgery is that of Dr. Whiteford in England. Once Charles Shurety was under sentence of death in Newgate prison, the day for the execution being fixed for January 5. Dr. Whiteford, who interested himself in the case, was convinced that Shurety was an innocent man, and that if more time was given him he would be able to prove his innocence. The result was that on January 5 the warden at Newgate who had the execution of Shurety in charge received only a few minutes previous to the time appointed for the execution a stay of proceedings purporting to be signed by the Under Secretary of State. This document, upon examination, was shown to be forgery, executed by Dr. Whiteford, purely from philanthropic motives. The case is being prosecuted, and the Doctor is likely to spend a few weeks with his friends Shurety in Newgate.

Comparative Cotton Statements.

NEW YORK, April 8.

Net receipts at all U. S. ports during week,	40,36
Net receipts at all U. S. ports same week last year,	4582,566
Total receipts to this date,	4231,9883
" " same " last year,	619 63
Exports for the week,	53,095
" " same week last year,	3043 341
Total exports to this date,	3067,675
" " same date last yeas,	696 473
Stock at all U. S. ports,	4222,030
Stock at all ports same date last year,	481,89
Stock at all interior towns,	573,28
" " " " same date last year,	632,87
Stock at Liverpool,	659,000
" " same date last year,	549,000
Stock of American afloat Great Britain,	20 ,000
Stock of American afloat Great Britain same time last year.	217,000

Gov. Davis, of Maine, in his last-day proclamation, devoutly says: "This custom has come down to us from our fathers On this day they sought forgiveness of sins, and carried all their wants to God in prayer. Let us, with sins as numerous, wants as great, and burdens as heavy, ask, as they did forgiveness and help from the only true source. Let us ask God for wisdom; for honesty of purpose; for peace and plenty; for State and national prosperity; for the success of every effort in behalf of free government; and let us humble ourselves before Him and acknowledge His providence in all the events of life.

The life of Napoleon III. was attempted five times to Louis Philippe's thirty. In 1852, the infernal machine at Marseilles; in 1855, the pistols of Pianori; the attempt of Bartoldi and Tibaldi in 1857; the Orsini bombs in 1858; Grego and others in 1863; and amid all this, while many people were killed and mutilated, the Emperor himself received not a scratch, but died at Chiselhurst, attended by five first-rate physicians, and with every comfort surrounding him.

WASHINGTON.

YESTERDAY'S PROCEEDINGS OF THE 46TH CONGRESS.

The Geneva Award Bill---It Consumes the Entire Day in the Senate--- The Indian Bureau.

SENATE.

WASHINGTON, April 16.—Butler presented the petition of two hundred citizens of Savannah River Valley, for an appropriation to improve that river. Referred. Baldwin, from the Committee on Commerce, reported adversely on the bill to authorize the Richmond and Southwestern Railway Company to build bridges across the Pamunky and Matapany rivers, and it was indefinitely postponed. Call introduced bills for the relief of certain purchasers of public land and for the erection of public buildings at Key West, Fla. Referred. At the expiration of the morning hour, the Senate resumed the consideration of the Geneva Award bill, and devoted to it the remainder of the day. Messrs. Jones, Conkling, Thurman and Carpenter discussed the question whether the underwriters are entitled to a share of the award. The leading speeches were made by Jones and Carpenter. Pending the conclusion of the latter's argument, the Senate went into an executive session, and when the doors were reopened adjourned until Monday.

Senator Edmonds from committe on private land claims reported averse on bill to abrogate power of Executive officers of the United States in allowing indemnity locations or scrip for confirmed unsatisfied private land claims under the law of 1858, and to vest that power in the courts of the United States. Indefinitely postponed.

A bill was introduced in the Senate by Senator Call to-day appropriates one hundred thousand dollars to erect a public building at Key West, Fla., for the accommodation of the Custom House Post and other Federal offices.

Senator Call's bill for the relief of certain purchasers of public lands supposed to be subject to sale by the Government have been purchased and paid for and the certificate of entry received by one of the party and assigned to another. The Governments shall refund the money if for any reason it is unable to convey title to lands so purchased and assigned.

HOUSE.

The House was engaged in the disposition of miscellaneous business. The Senate bill has been passed removing the political disabilities of Roger A. Pryor.

On motion of Mr. Dibrell, of Tennessee, a bill was passed authorizing the Secretary of War to turn over a certain condemned cannon to the Governor of South Carolina.

The morning hour having been dispensed with the House went into the Committee of the Whole on the Indian appropriation bill. An amendment was offered by Mr. Hooker, of Mississippi, striking out the section appropriating $10,000 for the expenses of the Indian Commissioners and repealing the statutes providing for the latter's appointment was adopted without division.

On motion of Mr. Wellborn, of Texas, an amendment was adopted prohibiting officers or agents of the army or Indian bureau from giving permission to any Indian on any reservation to go into the State of Texas.

Mr. Hooker, of Mississippi, offered an amendment transferring the Indian Bureau from the Interior to the War Department such transfer to take effect at the expiration of the next fiscal year. Pending the discussion of the point of order raised against this amendment the committee rose and the House adjourned until to-morrow.

West Point Cadetship.
Tarboro Southerner.

From our young friend, W. C. Jeffreys, we learn that the Board designated by Hon. W. H. Kitchen to hold a competitive examination of applicants for the West Point cadetship met on Monday at Enfield. The following young men were examined: Messrs. Taylor, of Wilson, Hill, of Halifax, McRae, of Warren, Royal, of Wayne, Huges, of Craven, Jeffreys and Powell, of Edgecombe, and Ward of Warren—eight in number. Mr. Jeffreys speaks in a glowing manner of the hospitable entertainment extended the boys by Spier Whitaker, Esq., a member of the Board.

Since writing the above a telegram from Mr. Whitaker informs us that William Plummer McRae, of Warren, was the successful candidate.

W. H. & R. S. Tucker are exhibiting exquisite and exclusive styles for elegant Carriage, Dinner and Reception costumes, in embroidered cashimeres, hand embroidery. The handsomest goods ever shown in this city.

Genuine Chinese Pongees, all silk with embroidered flouncings. Elegant beauties.

W. H. & R. S. TUCKER.

Poverty and Distress.

That poverty which produces the greatest distress is not of the purse but of the blood. Deprived of its richness, it becomes scant and watery, a condition termed *anemia* in medical writings. Given this condition, and scrofulous swellings and sores, general and nervous debility, loss of flesh and appetite, weak lungs, throat diseases and consumption, are among the common results. Therefore, if you are a sufferer from thin, poor blood, do not hesitate, but employ Golden Medical Discovery which enriches the blood and radically cures those affections by striking at the root of the evil and removing the cause.

For all bronchial, throat, and lung affections, severe lingering cough, weak lungs, consumption in its early stages, asthma and kindred affections, Dr. Pierce's Golden Medical Discovery is the soverign remedy, and has outrivaled all its competitors. It is harmless in any condition of the system, yet powerful to cure. Druggists sell it.

W. H. & R. S. Tucker,—Parasols! Parasols!! Spring and Summer parasols and Sunshades are ready in oriental colors, very gay; silk and gold embroidered, painted silk, oil colors; Madras Gingham and Cambric to match suits, etc.

In plain articles also we have a great variety of covers, trimmings, and handles.

W. H. & R. S. TUCKER.

Prepare yourself for the severe and sudden changes of climate of winter and spring, by procuring a bottle of Dr. Bull's Cough Syrup.

High Commendation.

Gentlemen:—This is to certify that I have examined, analyzed and tested your Dr. Price's Special Flavoring Extracts, and find the same strong, fine, made of good material, and well put up in bottles of full measure. Your fruit coloring is free from any deleterious substance Therefore, I gladly commend the above named products of yours for family use.

Respectfully,
PROF. M. DELAFONTAINE.

DAILY NEWS

SATURDAY, APRIL 17, 1880.

GEO. C JORDAN, Editor and Propr

IT is said that Blanton Duncan has deserted the Greenback party. Poor Blanton, he has boxed the political compass. Where is he now?

THE Chicago *Tribune* accuses John Sherman of prevaricating. How many removes is that from down right lying? He takes color from his surroundings, you know. This comes from a mans' being in the wrong pew.

WE believe the sooner the Tilden cake is dropped the better. Every day his chances be come weaker and weaker. We are of those who believe that if Mr. Tilden had have acted wisely he would now be in the Presidential chair.

THE New York butter men are getting hot under the collar. They are after the oleomargarinists now. They will move heaven and earth to put the air breaks on its manufacture. The oleomargarinists say to them "you had b(u)etter not."

THE Wilmington, Del. *Every Evening* in speaking of Mr. Tilden says.

Whenever a claim that some state is solid for Tilden is investigated a little it becomes very shaky. Not long ago it was claimed that Georgia was solid for Tilden, and yet there was but one man at the recent meeting of the Democratic state committee for him, and he was only so because he said he did not want people to be able to say that there was not one man in all Georgia "for the old man."

WE are glad to learn that the wheat crop throughout the State is looking well. When our farmers fully understand the meaning of diversification of crops, then they will be on the road to success, prosperity and happiness. First of all we should raise everything we eat both for ourselves and stock. To do this we must diversify our crops. It gives us much pleasure to hear of good wheat, corn and hay crops. There is much for our farmers to learn, and on their success depends the prosperity of everybody else.

The Winston *Sentinel* in speaking of the coming campaign very truly remarks:

The Democrats must nominate a man who can command the undivided and enthusiastic support of his party, and the confidence of the whole country. The Democrats have such men, and if choice should fall on such, his election is an assured fact.

We are in favor of nominating men with clean records. Usually, men that have made the most successful runs are those before but little known. Of such was Lincoln. Hayes, Polk and many others we could name. Make wise nominations and we are safe.

IT is our unalterable determination to make no suggestions as to the State ticket, but quietly wait until the Convention in its wisdom selects our standard bearers. We will hold the scales evenly between the aspirants for office, showing favor to no one. We do not think the Convention will choose other than the best men. The NEWS has always stood by the Democratic nominee and always will. Any wavering we consider a blow at party organization. Our policy is to "hew to the line." In unity alone can we hope for success. To win the battle our soldiers must be well deciplined. Let the office seek the man and not *vice versa*.

HARMONY AT THE CENTRE.

Our esteemed cotemporary but business competitor, the Raleigh *Observer* says, it cannot support Col. Holt for Governor, because he is in close business connection with the NEWS. We knew there were papers whose advocacy, or opposition, to candidates for nomination was based on the benefit to be derived from such support or opposition by the paper and not as the fitness of the candidate or the will of the party. We did not expect the *Observer* to so boldly admit such to be its motives in opposing a candidate for the highest place in the gift of the party. Col. Holt is not "in close business relations with the NEWS," and is in no wise connected with its editing or management. But were it otherwise, is it not strange to declare Col. Holt ineligible for the *Observer's* support because he is connected with the press and in the same issue give countenance to Mr. Kingsbury for Superintendens of Public Instruction upon the same grounds. Probably the idea of the *Observer* is that the latter office may do for a member of the Press, but the office of Governor is entirely too high. On this theory alone is there consistency in advocating one gentleman and opposing another for the same reason. The *Observer* seems to invite us to discuss whether or not there is a difference between its being charged as the property of Geo. W. Swepson and its being charged as the organ of Judge Merrimon. We shall not attempt to solve its conundrum. LET US HAVE PEACE.

Read This.

Mosley's is the most attractive place to visit in Raleigh. In connection with the confection department, you will find a nice retreat for ladies and gentlemen. A saloon for their special benefit with all the delicacies of the season. A dining saloon. What Raleigh needs and what the good people ought to sustain. You can get oysters served in any style. Birds, Beefsteak, Ham and Eggs, Sausage, Coffee, Ice Cream Cakes, Pies and Milk. All are invited to pay his institution a visit.

Mrs. Winslow's Soothing Syrup.

Rev. Sylvanus Cobb thus writes in the *Boston Christian Freeman*:—We would by no means recommend any kind of medicine which we did not know to be good—particularly for infants. But of Mrs. Winslow's Soothing Syrup we can speak from knowledge; in our own family it has proved a blessing indeed, by giving an infant troubled with colic pains, quiet sleep, and the parents unbroken rest at night. Most parents can appreciate these blessings. Here is an article which works to perfection, and which is harmless; for the sleep which it affords the infant is perfectly natural, and the little cherub awakes as "bright as a button." And during the process of teething, its value is incalculable. We have frequently heard mothers say that they would not be without it from the birth of the child till it had finished with the teething siege, on any consideration whatever. Sold by all druggists. 25 cents a bottle.

YEARGAN, PETTY & CO. are receiving their stock of Spring and Summer Goods, which will be unusually large. They will SELL to merchants at New York jobbers' prices, and to their friends and customers at retail as LOW AS ANY HOUSE. 1st Floor retail, 2d and 3d Floors wholesale.

This is not a KING CURE-ALL. But is only good for Neuralgia and Headache. For these troubles it is the only specific known. Sold by all the leading druggists.

W H. & R. S. Tucker are showing the very elegant assortments of Dress Trimmings, Gros Grain Satin and Gros Grain and Novelty Embroidered Ribbons, and Laces—Fringes etc. at extremely low prices.

W. H. & R.S. TUCKER.

Use the Eureka Buttonhole Finish, and Eureka Sewing Silk. They are the best.

Of the many kinds of American Spool Silks, none have gained so general popularity as the "Eureka," which is known and used not only in all parts of the United States, but has an extensive sale in many foreign lands. Sold by

W. H. & R. S. TUCKER.

Carpets now on Exhibition!!

Our spring selections of Imported and Domestic Carpets, Rugs, Oil cloths, and China Mattings. The largest, richest and most varied collection to be found in the State.

W. H. & R. S. TUCKER.

Nothing Left Out!

His stock is always complete, has just received a lot of Porcelain Sauce Pans, Maslin Kettles, and in fact you will always find a full stock of House Furnishing Goods on hand. Garden Tools, full line of Hardware, Builders' Material, Iron, Steel and Nails. J. C. Brewster, Holleman Building, Raleigh, N. C.

What a Pity:—Some people spend their money in Sewing Machines that are comparatively worthless, when they can buy the "light running" New Home Machine for sale by J. L. Stone State Agt.

Spring time is coming. Winter clothing will soon be laid aside and their place be supplied with lawns, linens, percales, seersuckers, muslins, linencambrics, etc. etc. W. H. & R. S. Tucker have bought large lines of these goods at the very lowest prices and will dispose of them at a small margin of profit.

Look to your interest, and buy the Light Running "New Home" machine, unsurpassed for its light running, durability, &c. J. L. Stone, State agent Raleigh, N. C.

What a Pity

that the otherwise beautiful girl should have had such bad teeth. And all because she did not use SOZODONT. It costs so little to buy it considering the good it does, and its benefits stretch out into her future life. Poor girl!

The cheapest is the best:—The light running New Home Machine, takes the day, it has a solid steel needle bar, steel cam etc. J. L. Stone State Agt., Raleigh, N. C.

The largest variety Misses Childrens and fancy Shoes now in stock in Pink, Bronze and White. Blue and White Sandals and Newports at HELLER BROS SHOE HOUSE.

Trunks Valises and Satchels selling out at cost to make room for the large Stock of Slippers and Sandals yet to arrive at HELLER BRO'S SHOE HOUSE.

Spring styles Taylor's celebrated Mackinaw Hats unequalled for style, durability and finish at lowest prices in the city. R. B. ANDREWS & CO., clothiers and hatters.

Ladies bedroom Slippers at 25 cents. Ladies cloth Gaiters at 75 cents. Ladies Foxed Gaiters at one dollar, now open at HELLER BRO'S SHOE HOUSE.

Wanted

To rent, a small house (3 rooms) with garden attached. Apply at this office.

Reward of Merit.

The U. S. Government has given not only to Dr. Price's Cream Baking Powder, but to his Special Flavoring Extracts the preference, and large quantities are shipped to its military posts.

Isaac Œttinger is now in receipt of his entire stock of Spring and Summer Millinery, ladies' fancy and furnishing goods, to an inspection of which the public is respectfully invited. 3t

What Eminent St. Louis Physicians Say—Preventive of Malaria.

Codlen's Liebig's Extract of Beef and Tonic Invigorator is particularly useful when tonics are required, being tolerated when other forms of animal food are rejected. In diphtheria, ague, malarial typhoid fevers, and every depressing disease we have prescribed it with excellent success. J H Leslie, M D; G H Copp, M D; S B Prasons, M D; R A Vaughan, M D; Drs S L and J C Nidelet; Wm Porter, M D, and many others.

For sale by Williams & Haywood, agents, Raleigh, N. C.

TUTT'S PILLS

SYMPTOMS OF A

TORPID LIVER.

Loss of Appetite, Bowels costive, Pain in the Head, with a dull sensation in the back part, Pain under the shoulderblade, fullness after eating, with a disinclination to exertion of body or mind, Irritability of temper, Low spirits, with a feeling of having neglected some duty, Weariness, Dizziness, Fluttering at the Heart, Dots before the eyes, Yellow Skin, Headache generally over the right eye, Restlessness with fitful dreams, highly colored Urine.

IF THESE WARNINGS ARE UNHEEDED, SERIOUS DISEASES WILL SOON BE DEVELOPED.

TUTT'S PILLS are especially adapted to such cases, one dose effects such a change of feeling as to astonish the sufferer.

CONSTIPATION.

Only with regularity of the bowels can perfect health be enjoyed. If the constipation is of recent date, a single dose of TUTT'S PILLS will suffice, but if it has become habitual, one pill should be taken every night, gradually lessening the frequency of the dose until a regular daily movement is obtained, which will soon follow.

Dr. I. Guy Lewis, Fulton, Ark., says:

"After a practice of 25 years, I pronounce TUTT'S PILLS the best anti-bilious medicine ever made."

Rev. F. R. Osgood, New York, says:

"I have had Dyspepsia, Weak Stomach and Nervousness. I never had any medicine to do me so much good as TUTT'S PILLS. They are as good as represented."

Office 35 Murray Street, New York.

TUTT'S HAIR DYE.

GRAY HAIR OR WHISKERS changed to a GLOSSY BLACK by a single application of this DYE. It imparts a Natural Color, acts Instantaneously, and is as Harmless as spring water. Sold by Druggists, or sent by express on receipt of $1.

Office 35 Murray St., New York.

For Sale.

On very reasonable terms, a house with seven rooms, with lot 70x210 feet, on the east side of Blount street, nearly opposite to the Second Presbyterian church. Also, a Ten Horse power Steam Engine, Cotton Gin with 60 Saws, Shafting, Pulleys, and Belt, all complete. Will sell the Engine or any part of the machinery separate if necessary. Engine about as good as new and in capital order, and will sell a good bargain in any of the aforesaid machinery.

ALBERT JOHNSON.

ap6-10t.

Miscellaneous.

HOP BITTERS.

(A Medicine, not a Drink,)

CONTAINS

HOPS, BUCHU, MANDRAKE, DANDELION,

AND THE PUREST AND BEST MEDICAL QUALITIES OF ALL OTHER BITTERS.

THEY CURE

All Diseases of the Stomach, Bowels, Blood, Liver, Kidneys, and Urinary Organs, Nervousness, Sleeplessness and especially Female Complaints.

$1000 IN GOLD.

Will be paid for a case they will not cure or help, or for anything impure or injurious found in them.

Ask your druggist for Hop Bitters and try them before you sleep. Take no other.

HOP COUGH CURE is the sweetest, safest and best. Ask Children.

The HOP PAD for Stomach, Liver and Kidney is superior to all others. Cures by absorption. Ask druggist.

D. I. C. is an absolute and irresistible cure for drunkenness, use of opium, tobacco and narcotics. Send for circular.

Above sold by druggists. Hop Bitters Mfg. Co. Rochester, N.Y.

HEALTH · STRENGTH · HAPPINESS

IRON BITTERS

IRON BITTERS, A Great Tonic.

IRON BITTERS, A Sure Appetizer.

IRON BITTERS, A Complete Strengthener.

IRON BITTERS, A Valuable Medicine.

IRON BITTERS, Not Sold as a Beverage.

IRON BITTERS, For Delicate Females.

Highly recommended to the public for all diseases requiring a certain and efficient TONIC; especially in *Indigestion, Dyspepsia, Intermittent Fevers, Want of Appetite, Loss of Strength, Lack of Energy, etc.* It enriches the blood, strengthens the muscles, and gives new life to the nerves. To the aged, ladies, and children requiring recuperation, this valuable remedy can not be too highly recommended. *It acts like a charm on the digestive organs.* A teaspoonful before meals will remove all dyspeptic symptoms.

TRY IT.

Sold by all Druggists.

THE BROWN CHEMICAL CO.

BALTIMORE, MD.

Thos. H. Briggs & Sons,

BRIGGS BUILDING,

RALEIGH, N. C.

DEALERS IN

CHILDRENS' CARRIAGES,

Of superior workmanship and durability

HARDWARE

WAGON AND BUGGY MATERIAL,

SASH, DOORS AND BLINDS,

COTTON HOES,

BEST GOODS,

LOWEST PRICES

SATISFACTION GUARANTEED.

Write for Prices. mar 22—tf

The People Appreciate Merit

EAGLE AND PHENIX

Columbus, Ga.

SMOOTHEST, STRONGEST, BEST

SOLD BY ALL JOBBERS

BALL SEWING THREAD

1878 *1879*

Production Doubled. Again Doubled.

FREE GIFT!

TO ALL WHO suffer with Consumption, Asthma, SORE THROAT, Bronchitis, or Nasal Catarrh, I will send a copy of 'MEDICAL COMMON SENSE,' free of charge. It is elegantly printed and illustrated; 144 pages, 12m., 1879. It has been the means, in the providence of God, of saving many valuable lives. The book is invaluable to persons suffering with any disease of the Nose, Throat, or Lungs. Send name with P. O. Address and six cents to pay cost of mailing to D WOLFE, Cincinnati, Ohio.

WANTED.

Experienced travelling Salesmen for North Carolina by a wholesale Hosiery Glove and Notion House in Philadelphia, Pa., by July 1st, to sell on commission. Reference; where last employed, bond and security in $500 required.

Address "WHOLESALE" P. O. Box, 109, Philadelphia, Pa. ap1-6t

$40 PER DAY!

WANTED—A first-class Canvassing Agent to take the exclusive agency in Raleigh, for the splendid OIL PRINT (the nearest approach to an oil painting that has ever been produced),

THE LAST MEETING OF GENERALS LEE AND JACKSON, which occurred a few hours prior to the latter receiving his death-wound. This splendid picture is just ready for delivery. We will give the names of agents who have made as high as $40 a day selling it in small towns. It is the best thing offered agents for years, and we want good men only to engage with us. Outfit and exclusive agency, $12.75.

Address, at once,

TURNBULL BROTHERS, Publishers, Baltimore, Md.

SALESMEN WANTED

We want GOOD MEN TO SELL CIGARS TO DEALERS.

$105 A month and expenses. Samples Free.

Cut this Notice Out

And send it with your application, also send a 3c. Stamp to insure answer. S. FOSTER & CO. P. O. Box 1272, Cincinnati, Ohio.

Dry Goods.

YEARGAN PETTY & CO.,

PREPARING FOR

THE NEW YEAR!

At Cost and Less than Cost!

All Desirable Goods

Repellants, Waterproofs, Cloakings Cassimeres, Waterproofs, Suitings Cloths, Doeskins,

A GREAT VARIETY OF WOOLENS FOR MEN'S AND BOY'S WEAR.

The largest stock and greatest variety o

TOWELS. Towels! Towels!

DAMASKS—White and Colored

With Doyles to match—best ever shown in this market.

Flannels! Flannels! Flannels!

Shaker, SILK WARPS,

Domets, Cotton Flannels, Opera Flannels, plain colors, and fancy

PLAIDS,

all colors, plain fabrics and twilled. Bargains in these goods. Two NUMBERS IN

Black Cashmeres

and one in

BLACK ALPACCA.

The greatest bargains in Black Dress Goods in the market.

HENRIETTA CLOTHS, AUSTRALIAN CRAPES, AND FINEST ASSORTMENT BLACK MOHAIRS AND BRILLIANTINES,

Brocaded and | —Figured —Figured | —Lustres. —Lustres.

Black Silks.

Gros DeRhine, Gros Grain—a special bar gain in these. Trimming silks—all colors, Velvets, plain embossed; fancy Plushes, &c., &c., &c.

EMBROIDERIES!!

We have always kept the largest variety and richest assortment, and sold more of these than any house in the city, and now offer the most complete line of

Hamburg, Mull Swiss,

And

Nainsook Edgings

AND INSERTIONS,

(wide and narrow,) ever offered in Raleigh. Cotton Diapers, 150 pieces just received.

YEARGAN, PETTY & CO'S. No. 30, Fayetteville Street, Raleigh, N. C.

THE SALE OF THE W. N. C. R. R.

Is the leading subject that occupies the public mind at this time and the sale of

DRYGOODS, &c.,

is the Leading subject that occupies the mind of discriminating buyers.

—O—

We beg to announce that we have just opened the most complete and prettiest stock of SPRING AND SUMMER

CLOTHING

for Men, Youth, boys and children and we can safely say, that we can fit a child from 4 years up to a man weighing 350lbs. and also can suit everybody in regard to style, quality and price. Being as we do making a specialty of clothing carry the largest stock to be found in this city, and buying all of our Goods from reliable manufacturers for cash only we will offer anything in this line at the smallest living profit. Call and be convinced.

Look at our new styles of Cutaway Frock and Sack Coats.

Look at our Prince Albert Coats and Vests.

Look at our fancy and checked suits.

Look at our fancy Spring suits made out of the celebrated Charlottesville goods, the price of which is only $15.00.

Look at our handsome light colored

SPRING AND SUMMER PANTS,

prices ranging from 75 cents up to $7.50.

Look at our immense line of white and fancy Marseiles Vests.

Look at our berutiful assortment of Black Cloth Dress Frock Coats, consisting in medium and full grades.

In addition to the above we carry a full line of

Gents' Furnishing Goods, Boots, Shoes and Hats, Dry Goods and Notions, Trunks, Valises, &c.

We are agents of Wanamaker & Brown, of Philadelphia, and also agents for the Patent Elghmie White Dress Shirts which is considered the most improved Shirt in the world. Ask for the Elghmie Shirt and don't buy any other.

L. ROSENTHAL & CO.

NOS. 50 & 54 FAYETTEVILLE STS., AND EXCHANGE PLACE.

Skin Diseases Cured. | Prof. Hebra's Treatise on Diseases of the skin, describing symptoms of all skin diseases, with Directions for their structure Sent free to, all afflicted.

Address, with stamp, E. Webster, 50 Nor Street, Phila., Pa.

C. W. WESTBROOK'S NURSERIES

AND

Fruit Farm,

WILSON, N. C.

50,000 Choice Fruit Trees Grape Vines, &c and 1,000,000 Strawberry Plants for Winter and Spring planting. Send for Catalogues which contain valuable information and prices of stock. Strawberry Plants by mail a specialty. Canvassing Agents wanted.

Address,

C. W. WESTBROOK & CO.,

jan 23-dlaw&w6m Box 69. Wilson, N. C.

The St. Nicholas Hotel,

NEW YORK.

This house more than fully maintains the superiority to which it owes its world-wide reputation. Table attendance and apartments are unequalled. Locality for convenience of travelers, the very best. American plan, first-class.

Transient: $3.00 a day and upwards.

Permanent: $21.00 to $28.00 a week.

jan 20-d1m

Notice.

By virtue of the authority vested in the undersigned by mortgage deed dated the 19th day of Oct., 1872, and registered in book 34, page 727, at the Register's office for Wake county, they will proceed to sell the lands therein described on Saturday the 24th day of April 1880, at 12 M. of that day, at the Court House, in the City of Raleigh. Title good. Terms cash.

W. C. UPCHURCH,

A. M. LEWIS, Att'y. W. W. VASS,

Ex. of J. D. NUNN.

Liquors and Cigars.

A. W. FRAPS.

RALEIGH, N. C.

Agent for

TOM COOPER'S

LAUREL VALLEY

CENTENNIAL OLD RYE

AND

Wheat Whiskey,

A large lot always on hand from two four years old, universally acknowledged to be

The finest Whisky made in the South.

Persons wishing

Strictly Pure Spirits

For Medical and other purposes can get any size package

From 3 to 50 Gallons,

By addressing T. N. COOPER, Eagle Mills P. O., Iredell county, N. C.

A. W. FRAPS

WHOLESALE AND RETAIL

DEALER IN

Wines, Liquors and Lager Beer. Agent for Smidlapp's Live Oak and Silver Star Rye, Tom Cooper's N. C. Corn and Rye Whiskys.

THE BAR

is supplied with the best Foreign and Domestic Wines, Liquors, Ale, Porter and Lager Beer.

The best Billiard Room and Fifteen Ball Pool, and Carom Tables in the City, the Bar is in rear of the Wholesale Department.

Soda, Seltzer Water and Beer, bottled every day and a full supply kept on hand to supply the trade.

NORTH CAROLINA STATE

Life Insurance Company.

[INCORPORATED IN 1872.]

RALEIGH, NORTH CAROLINA

F. H. CAMERON, - President.
W. E. ANDERSON, Vice-President.
W. H. HICKS, Secretary and Treasurer
DR. E. B. HAYWOOD, Medical Director
PROF. E. B. SMITH, Advisory Actuary

Assets, - - - $252,219.90
(Surplus to Policy Holders) 159,719.77

THE STATE LIFE IS THE ONLY HOME COMPANY IN NORTH CAROLINA.

It is the only Company that invests all its funds in the State. All of its money is kept at home and circulated among our own people.

Out of fifteen companies reporting to the N. C. Insurance Department, the N. C. State Life issued more Policies in the State last year than all of the rest put together.

LOSSES PAID PROMPTLY.

Company's rates as low as those of any first-class Company.

Every man, rich or poor, needs insurance.

It will cost a man aged 30 about five cents a day to keep his life insured for One Thousand Dollars,

NORTH CAROLINIANS, STAND BY AND SUPPORT YOUR OWN HOME INSTITUTIONS.

For any particulars concerning this excellent Home Company, apply to any of Company's Agents or to Company's Agents or to Company's office in Raleigh.

Good agents wanted in every county in the State.

mr 24-d1w-w3m

DR. WM. HALL'S BALSAM

Cures Colds, Pneumonia, Bronchitis, Asthma, Croup, Whooping Cough, and all diseases of the Breathing Organs. It soothes and heals the Membrane of the Lungs, inflamed and poisoned by the disease, and prevents the night-sweats and tightness across the chest which accompany it. CONSUMPTION is not an incurable malady. It is only necessary to have the right remedy, and HALL'S BALSAM is that remedy. DON'T DESPAIR OF RELIEF, for this benign specific will cure you, even though professional aid fails.

HENRY'S CARBOLIC SALVE,

the Most Powerful Healing Agent ever Discovered.

Henry's Carbolic Salve heals burns.
Henry's Carbolic Salve cures sores.
Henry's Carbolic Salve allays pain.
Henry's Carbolic Salve cures eruptions.
Henry's Carbolic Salve heals pimples.
Henry's Carbolic Salve heals bruises.

Ask for Henry's, and Take No Other.

BEWARE OF COUNTERFEITS.

TOWNSLEY'S TOOTHACHE ANODYNE

CURES IN ONE MINUTE.

Edey's Carbolic Troches,

A SURE PREVENTIVE OF Contagious Diseases Colds, Hoarseness, Diphtheria, and Whooping Cough.

Pleasant to the Taste.

Green's Oxygenated Bitters

Relieve Dyspepsia and Biliousness.

FOR SALE BY ALL DRUGGISTS.

JOHN F. HENRY, CURRAN & CO., SOLE PROPRIETORS, 24 College Place, New York.

Legal Cards.

WALTER CLARK, ATTORNEY AT LAW,

RALEIGH, N. C.

Practices in the State and Federal Courts Collections made in any part of the State. Office in Bagley Building, corner Fayetteville and Martin Streets.

dec 29-1y

Securities of the following Railroads

WANTED.

Allabama & Chattanooga, Atlantic & Gulf, Girard, Mississippi Central, Montgomery & Eufala, Memphis & Charleston. Selma, Rome & Dalton, Vicksburg & Meridian, Alabama Central, Atlanta & West Point, Mobile & Ohio, Mississippi & Tennessee, Mobile & Montgomery, N. O., Jackson & Great Northern, S. & N. Alabama, Vicksburg, Shreveport and Texas.

Send list of above securities, and any other held, to

KIRKLAND & MILLIKEN, 47 William St., New York.

E. P. Green,

Attorney and Counselor at Law

WARRENTON, N. C.

Practices in the courts of Warren and adjoining counties, and in the Supreme Court of the State.

Office over Warren Savings Bank, next door to the Carolina House.

Refers by permission to: Warren Savings Bank, and Old North State Insurance Company, Warrenton, N. C. -dpa13

R. A. Wirbel & Co's

KID GLOVES

FACTORY, HAYNAU, GERMANY,

ESTABLISHED 1850.

North American Branch, 27 & 29 White St. NEW YORK.

Gray's Specific Medicine.

TRADE MARK The GREAT TRADE MARK English Remedy, An unfailing cure for Seminal Weakness, Spermatorrhea, Impotency, and all diseases that follow, as a sequence of Self-Abuse; as Loss of Memory, Universal Lassitude, Pain in the Back, Dimness of Vision, Premature Old Age, and many other Diseases that lead to Insanity or Consumption, and a Premature Grave. Full particulars in our pamphlet, which we desire to send free by mail to every one. The Specific Medicine is sold by all druggists at $1 per package, or six packages for $5, or will be sent free by mail on receipt of the money by addressing

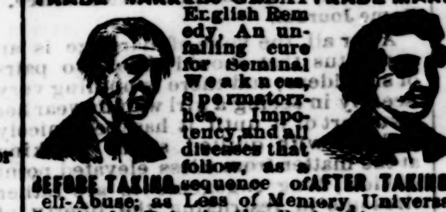

BEFORE TAKING. AFTER TAKING.

THE GRAY MEDICINE CO.

No. 10 Mechanics' Block, Detroit, Mich.

Sold in Raleigh by Pescud, Lee & Co, and all druggists everywhere.

oct 12-d&w1y

$777 A YEAR and expenses to agents. Outfit free. Address P. O. VICKERY, Augusta, Maine

50 Elegant Cards, 50 prettiest styles, with name, 10c. Stamps taken. W. H. Moor Brockport, N. Y. dec2-w12t

EMPLOYMENT—Local Traveling State which preferr'd. Also Salary. Wages promptly paid. Sloan & Co. 306 George St. Cincinnati, O.

ADVERTISERS by addressing GEO. P. ROWELL & CO, 10 Spruce St., New York, can learn the exact cost of any proposed line of Advertising in American Newspapers. 100 page Pamphlet, 10c.

BASS & CO.,

Green Front Dining Room,

[Opposite Depot.]

Weldon, N. C.

Dinner 50 Cents. Meals at all hours

jan27wtf

Seminal Pastille

An entirely New and positively effective Remedy for the speedy and permanent cure of Seminal Emissions and Impotency by the only true way, viz., Direct Application to the principal Seat of the Disease. [illegible]

HARRIS REMEDY CO. MF'G CHEMISTS. Market and 8th Streets, ST. LOUIS, MO.

LAGER BEER

I respectfully call the attention of my friends, patrons and the public generally of the South to

MY NEW, UNADULTERATED AND HEALTHY LAGER,

brewed purely of malt and hops, by the Vienna method and expressly for expottion.

JACOB SEEGER, 315 German street Baltimore, Md.

ROCK WALL.

SEALED PROTOSALS for the Building of a ROCK WALL around the Court House Square in Franklin County, will be received on MONDAY, the 5th day of April next. Specifications, &c, made known on that day. Rock within fifty yards of the place.

J. F. JONES,
B. P. CLIFTON,
mar 22—1w Committee.

Notice.

By virtue of the authority vested in the undersigned they will proceed to sell the house and lot now occupied by Hilliard Bishop, in the City of Raleigh, on Lenoir, Blount and South streets, at the court house in Raleigh, at 12 M., on Saturday the 24th day of April, 1880. The property is sold under mortgage. Title good. Terms of sale one-fourth cash, the balance on a credit of one and two years in equal installments with 8 per cent. per annum. Title reserved till money paid. Possession given immediately.

W. C. UPCHURCH,
A. M. LEWIS, Att'y. W. W. VASS,
Ex. of J. D. NUNN.

L. D. & W. R. WOMBLE,

Corner Hargett & Wilmington Sts.

Wholesale and Retail

GROCERS,

Leather Dealers and Commission Merchants.

Have in store a good supply of choice Groceries, Hardware, Crockery, Wood and Willow Ware, Cotton Rope and Twines, Fishing Tackle, &c., &c.

The largest stock of Sole and Upper Leather, French and American Calf Skins, Gaiter Uppers, Boot Legs, Footing Fronts, Shoe Lasts, Boot Trees, Shoe Thread, Pegs and Shoe makers supplies of all kinds.

jan 16-d1y

Mark Twain's New Book,

A Tramp Abroad.

20 Thousand copies already ordered. This great selling book of the season will be issued soon after 1st of March. Agents are getting huge lists and hundreds of them can do it. For agency address AMERICAN PUBLISHING Co., Hartford.

Cotton Machinery for Sale.

A complete set of 3,400 spindles and preparation, in good order and producing 5,000 pounds No 20 warp per week. Can be seen running one hour from New York.

For particulars address J. B. Wortendyke, President Manchester Paper Mill Co., Richmond, Va. ap7-eod1m.

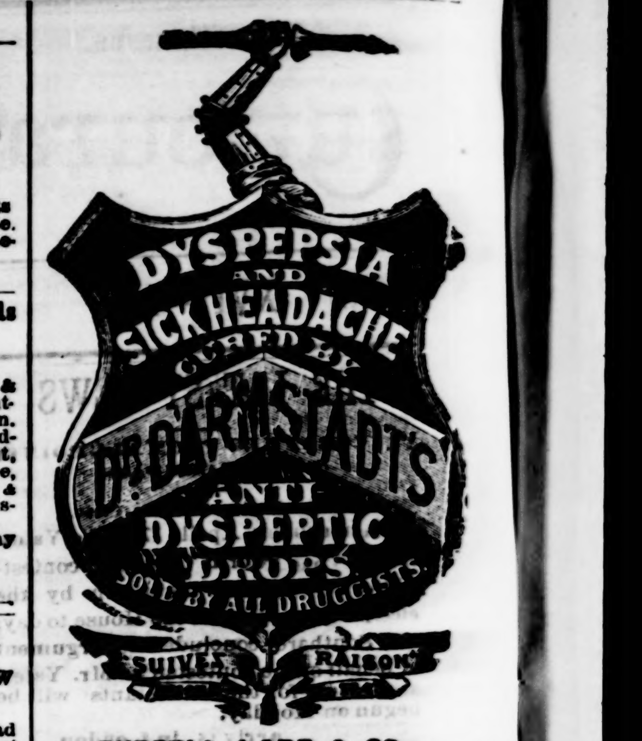

PURCELL LADD & CO.,

Richmond, Va.

may13-d&wtf

Canal street from Sixth to Seventh

RICHMOND.

ENGINES, portable and stationary, SAW MILLS, GRIST-MILLS, BOILERS, CASTINGS of BRASS and IRON, FORGINGS &c. MACHINERY for Gold and Coal Mines Blast Furnaces, &c.

We call special attention to our IMPROVED PORTABLE ENGINE, for agricultural and other purposes. The Boilers of our Agricultural Engines are provided with our Patent Premium SPARK EXTINGUISHER a device by which the Sparks are forced to pass downward over a reservoir of water and effectually extinguished without the use of wire gauze. Our is the only arrangement of this kind which affords free access to the boiler tubes for cleaning from each end. The officers of a large number of the best Insurance Companies pronounce this Spark Extinguisher perfect in its operation.

New styles SMALL LOCOMOTIVES for hauling lumber, and other articles upon tramways and narrow gauge railways.

The best Planters regard our GINNING ENGINES superior to any in use. Send for illustrated Catalogue free. Other things being equal encourage Southern institutions.

Repair work solicited and promptly done Shafting, Pulleys, &c., for Gin Houses.

"Manufacturers of Jones' patent Tobacco Sump Machines to work by hand or power

WM. E. TANNER & CO.

K. R. BAUGHAM, Rich Square, N. C. Gen'l Agent in Eastern North Carolina.

GEN. J. J. WHITEHEAD, Agent Raleigh, N. C.

K. R. Baugham, Rich Square, N. C., Gen'l Agent in Eastern North Carolina; A. B. Hill, Agent, Scotland Neck; W. P. Baugham, Agent Washington, N. C.; W. A. Barker, Agent, Edenton, N. C.; Col. Jno. Ashford, Agent, Clinton, N. C.

JEWELRY, WATCHES

Diamonds, Spectacles

AND

MEDALS AND BADGE-PINS SPECIALTY.

THE largest stock of goods in the South. Solid Silver and Plated ware, Good sold at factory prices. Watch repairing specialty. Orders by mail promptly attended to and satisfaction in all cases guaranteed.

John H. Tyler & Co.,

Successors to MITCHELL & TYLER,

No. 1,003 Main Street, Richmond, Va

The oldest Jewelry House in the South aug 27-dawly

B-SELECT WHISKEY.

—:O:—

"I have analyzed the Whisky known under the brand of 'Be Select,' controlled by Messrs. Walter D. Blair & Co., Richmond, Va., and find it free from fusil oil and other impurities, and recommend its use for medicinal and family purposes. J. B. MCCAW, M. D., late Professor of Chemistry, Med. College of Virginia.

"January 13, 1872."

For sale by F. B. Hill, Agent, corner Wilmington and Hargett sts., Raleigh N. C. mar7—tf

PHIL. H. ANDREWS. JOHN H. FERRALL.

ANDREWS & FERRALL

—O—

NEW FIRM!

NEW GOODS!

44 FAYETTEVILLE STREET.

Just received and now open, one of the largest and most complete stock of

FAMILY GROCERIES

ever offerred for sale in the city.

Our goods are new and fresh, bought for cash, which we offer to the public at the lowest cash prices.

Call and see. *We guarantee satisfaction.*

—30d1m

$10 to $1000 invested in Wall St Stocks makes fortunes every month. Book sent free explaining everything. Address BAXTER & CO Bankers, 7 Wall St., N. Y.

ADVERTISERS by addressing Geo. P. Rowell & Co., 10 Spruce Street, New York, can learn the exact cost of any proposed line of advertising in American Newspapers. 100 Page Phamphlet 10 cents. Mar. 3—d&w—4w.

William Simpson,

Wholesale and Retail

DRUGGIST

SEELEY'S TRUSS and BANDAGE ESTABLISHMENTS,

1347 Chestnut St., Philada. and 682 Broadway, N. Y.

The Correct and Skillful Mechanical Treatment of HERNIA OR RUPTURE A SPECIALTY.

Under Patronage of our Most Eminent Surgeons.

SEELEY'S HARD RUBBER TRUSSES.

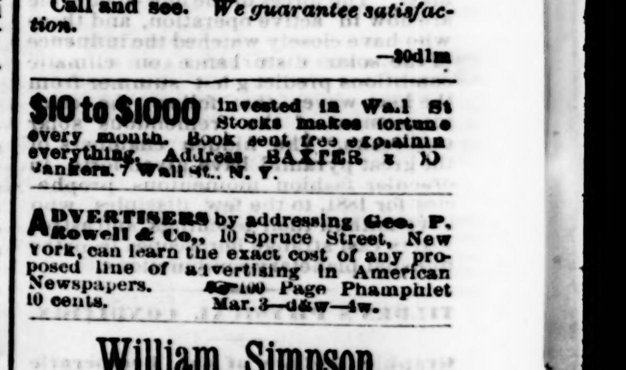

LIGHT, COOL, CLEANLY, CHEAPEST AND BEST.

Special attention given to the application of Trusses, a perfect fit and satisfaction guaranteed.

Keeps constantly on hand a large assortment of

Field and Garden Seeds, Drugs Chemicals, Family Medicines

And every thing usualy kept in a first class Drug Store.

AGRICULTURAL CHEMICALS AGENCIA ??

Miscellaneous.

Cuticura

REMEDISE

Have Achieved the most noted success of any Medicines of Modern Times.

Messrs. Weeks & Potter have never doubted the specific properties of Cuticura, Cuticura Resolvent and Cuticura Soap, for the speedy, permanent, and economical cure of Humors of the Blood, Skin and Scalp. They are however, astonished at their universal success; for it was to be expected that in the hands of some they would fail solely from spasmodic or ignorant use of them

They are enabled to say without fear of contradiction that no remedies ever achieved in the short space of one year the number of wonderful cures performed by the CUTICURA REMEDIES.

SALT RHUM,

Covering the Body for Ten Years. Permanently Cured.

LAW OFFICE OF CHAS. HOUGHTON,
17 Congress Street, Roston, eb 28, 1878.

Messrs. WEEKS & POTTER: Gentlemen,—I feel it a duty to inform you, and through you all who are interested to know the fact, that a most disagreeable and obstinate case Salt Rheum or Eczema, which has been under my personal observation from its first appearance to the present time,—about ten (10) years,—covering the greater portion of the patient's body, and limbs with its peculiar irritating and itching scab, and to which all the known methods of treating such disease has been applied without benefit, has completely disappeared, leaving a clean and healthy skin, under a few days of profuse application of CUTICURA

I can and do heartily advise all similarly afflicted to try the remedy which has been so effectual in this case.

Very truly yours,
CHAS. HOUGHTON.

Liver Complaint.

And Dyspepsia Treated by the Resolvent, Gains 5 1-2 pounds on One Bottle.

GENTLEMEN,—I have had Liver Complaint and Dyspepsia, with running sores on the side of my neck, for ten years Doctors did me good. I have been spending for eight years and it did me no good Everything I ate distressed me. I got reduced from 1.9 to 132 pounds. At last I tried the Resolvent and it helped me right off, and on one bottle I gained five and one-half pounds. It is doing the business, and I am going for it strong. Yours truly,

JOHN H. ROY
414 Wabash Ave., Chicago, Ill., Nov. 15, 1878.

NOTE.—Cuticura is admirable assisted in cases of extreme physical weakness, or when the virus of Scrofula is known to lurk in the system, by the internal use of the Cuticura Resolvent, without doubt the most powerful blood purifier and liver stimulant in the world.

Cuticura Soap is an elegant toilet and medicinal assistant to Cuticura in the treatment of all external ailments. For chapped hands, rough skin and tan, sunburn, and the lesser skin troubles, it is indispensable; as a soap for the toilet, the nursery and bath it is the most elegant, refreshing, and healing before the public.

These great remedies succeed where all others heretofore in use fail because they possess new and original properties never before successfully combined in medicine.

The Cuticura remedies are prepared by Weeks & Potter, Chemists and Druggists, Boston, and sold by all Druggists Price of Cuticura small boxes, 50 cents; large boxes, containing two and one-half times the quantity of small size, Resolvent, per bottle, Cuticura Soap, 25 cents per cake; by mail, 30 cents; 3 cakes, 75 cents.

COLLINS' VOLTAIC ELECTRIC PLASTERS

Pain and Weakness cannot exist if they are applied. They vitalize, strengthen and support Weak and Painful Parts; cure, Chronic Ailments and Diseases of the Liver and Kidneys; absorb Poisons from the Blood, and thus prevent Fever and Ague Malarial and Contagious Diseases; stimulate the Stomach and Digestive Organ when placed over the pit of the stomach and prevent Dyspepsia, Bilious Colic Cramps, and Pains. fdec6-tf

L. R. WYATT,

Grocer & Cotton Commission Merchant

—AND DEALER IN—

BAGGING, TIES AND FERTILIZERS

CONSIGNMENTS OF COTTON

—AND—

Country Produce Solicited.

BUY THE BEST COTTON FERTILIZER

THE "STANDARD."

SEED OATS AND IRISH POTATOES

Wilmington Street,

Opposite Market House.

Constantly on hand, Bulk C. R. Side, cheese lard, sugar, coffee, molasses flour of all grades, corn, Hoxall Mills meal, bagging and ties bought on best terms and will be sold accordingly wholesale and retail.

Selling cotton on consignment a specialty with my personal attention and promt returns.

Cotton stored, and advances on liberal terms.

feb 16-tf

STARVATION IN IRELAND. No fear of that while we offer the present inducement. Agents can make $20 weekly, and it will be their own fault if they do not clear $50. address PHOENIX ESTABLISHMENT, 182 Fulton St., New York.

Stronach and Belo

GENERAL COMMISSION MERCHANTS & AUCTIONEERS,

RALEIGH, N. C.

Respectfully solicit consignments of all kinds for Public or Private Sale, promising quick sales and prompt returns.

Refer to Mr. S. C. White, Cashier State National Bank and Mr. P. A. Wiley Cashier, Citizens' National Bank

ap 7-tf

Medical.

WOOD AND COAL.

J. D. Whitaker's order boxes to be found in the following popular businesshouses.

ANDREWS & FERRALL, Grocers on Fayetteville Street.

M. GRAUSMAN, Grocer on Fayetteville, Street.

PRITCHARD & BROOKS, Hillsboro and Salisbury Streets, and also one in COTTON EXCHANGE ROOM.

Wood, oak, sawed to order $3.75.
Wood, pine, sawed to order, $3.25.
Reduction on car load lots.

FOR RENT.

The valuable store house recently occupied by Mr. John A. Cheatham. Apply to E. R. STAMPS, Trustee.

mr 24-tf

WANTED,—Salesmen to take general State agencies. Salary and expenses paid. References required. TRIUMPH MFG CO., 116 Monroe street, Chicago. 13-4w

HOSTETTER'S

CELEBRATED

STOMACH

BITTERS

The Stomach is Strengthened,

The bitters invariably remedy yellowness of the complexion and whites of the eyes, pains in the right and under the right shoulder-blade, furred tongue, high colored urine, nausea, vertigo, dyspepsia, constipation, heaviness of the head, mental despondency, and every other manifestation or accompaniment of a disordered condition of the liver The stomach, bowels and kidneys also experience their regulating and tonic influence.

For sale by all Druggists and Dealers generally

Railroads.

CONDENSED TIME.

North Carolina Railroad.

TRAINS GOING EAST.

Date, June 1, 1879.	No. 47, Daily.	No. 45. Daily.	No. 6, Daily ex Sun
Leave Charlotte	3 50 a m	4 10 p m	.....
" Salisbury	6 03 "	6 24 "	.....
" High Point	7 31 "	7 57 "	.....
Arrive Greensboro	8 10 "	8 37 "	.....
Leave Greensboro	8 20 "	.....	5 00pm
Arrive Hillsboro	10 28 "	.....	10 22 "
" Durham	11 02 "	.....	11 57am
" Raleigh	12 20 p m	.....	1 00 "
Leave "	3 30 "	6 00 a m	.....
Arrive Goldsboro	5 00 "	10 00 "	.....

No. 47.—Connects at Salisbury with W. N. C. R. R. for all points in Western North Carolina. Daily except Sundays. At Greensboro with the R. & D. Railroad for all points North, East and West. At Goldsboro with W. & W. Railroad for Wilmington.

No. 45.—Connects at Greensboro with the R. & D. Railroad for all points North, East and West.

TRAINS GOING WEST.

Date, June 1, 1879.	No. 48, Daily.	No. 46, Daily.	No. 5, Daily ex. Sun
Lv Greensboro	10 10 a m	6 34 p m	.....
Ar Raleigh	12 25 p m	10 45 p m	.....
Lv "	3 00 "	.....	7 00 a m
Ar Durham	4 52 "	.....	9 19 "
" Hillsboro	5 39 "	.....	11 07 "
" Greensboro	7 50 "	.....	3 45 p m
Lv "	8 20 "	6 56 a m	.....
Ar High Point	9 55 "	7 30 a m	.....
" Salisbury	10 16 "	9 15 "	.....
" Charlotte	12 27 "	10 17 a m	.....

No. 48. Connects at Greensboro with Salem Branch. At Air-Line Junction with A. & C. A. L. Railroad to all points South and Southwest. At Charlotte with the C. C. & A. Railroad for all points South and Southeast. At Salisbury with W. N. C. R. R., daily except Sundays, for all points in Western North Carolina.

No. 42.—Connects at Air-Line Junction with A. & C. A. L. for all points South and Southwest.

PETERSBURG R. R. COMPANY.
OFFICE SUPERINTENDENT,
Petersburg, Va., Feb, 2nd, 1880.

GOING SOUTH.

New York Express leaves Petersburg daily at	1 07 P. M.
Arrives at Weldon at	3 20 "
Southern Express leaves Petersburg daily at	11 48 "
Arrives at Weldon at	2 08 A. M

GOING NORTH.

New York Express leaves Weldon daily at	1 10 P. M.
Arrives at Petersburg at	3 30 "
Southern Express leaves Weldon daily at	3 55 A. M.
Arrives at Petersburg at	6 30 "
Freight with Passenger coach attached, leaves Weldon daily, except sunday at	1 50 P. M.
Arrives at Petersburg at	7 30 "
Leaves Petersburg	7 00 A. M.
Arrives at Weldon at	11 15 P. M.

THROUGH FREIGHT TRAIN.

Leaves Petersburg daily (except sunday at	4 30 P. M.
Arrive at Weldon	8 35 "
Leave weldon daily (except sunday) at	4 00 A. M.
Arrive at Petersburg daily (except sunday at	8 35 "

Sleeping cars run through on night trains. Sleeping car berths can be had for $1 00—Richmond to Baltimore.

Through Tickets sold to all points East or south and Baggage checked through

W. J. BROWN, Dispatcher of Trains. R. M. SULLY, Gen'l Sup't.

SALEM BRANCH.

Lv. Greensb'ro d'ly. ex. S'nd'y		8 50 p m
Ar. Kernersville " " "		10 00 "
" Salem " " "		10 50 "
Ar. " " "		5 00 "
Lv Kernersville " " "		5 40 "
" Greensboro " " "		7 00 "

Connecting at Greensboro with trains on W. D. and N. C. Railroad.

CHESAPEAKE AND OHIO RAILWAY
RICHMOND, Va., February 29th, 1880

FROM RALEIGH, N. C.

The Raleigh & Gaston and Richmond & Danville Railroad connect at Richmond, and Richmond & Danville and Virginia Midland Route connect at Charlottsville with the Fast Express trains of the Chesapeake and Ohio Railway, running as follows:

West Bound.	Mail. Daily Except Sunday.	Express, Daily.
Leave Richmond,	8.00 A M	11.00 P M
Arrive at Gordonsville,	11.16 "	2.20 A M
Charlottesville,	12.10 P M	3.10 "
Greenwood,	1.07 "	4.17 "
Waynesboro,	1.33 "	4.43 "
Staunton,	2.10 "	5.20 "
Goshen,	4 10 "	6.45 "
Millboro',	4.22 "	7.02 "
Covington,	6.08 "	8.20 "
Alleghany,	7 10 "	9.30 "
White Sulphur,	7.55 "	9.45 "
Roncev'lle,	9.00 "	10.10 "
Fort Spring,	9.27 "	10.23 "
Alderson's,	9.55 "	10 40 "
Lowell,	10.35 "	11.02 "
Hinton,	11.30 "	11.30 "
Hawk's Nest,	3.03 A M	1.30 P M
Kanawha Falls,	3.31 "	2.20 "
Charleston,	5.46 "	4.00 "
Huntington,	9.15 "	6.30 "
Portsmouth,		10.00 "
Cincinnati,		6.00 A M

Through tickets for sale at all coupon ticket offices in North Carolina.

CONWAY R. HOWARD,
G. P. & T. A.

J. C. DAME,
Southern Agent.

RALEIGH & AUGUSTA AIR-LINE RAIL. ROAD COMPANY.
Change of schedule
SUPERINTENDENT'S OFFICE,
RALEIGH, N. C., June 5, 1879.

On and after Friday, June 6, 1879, trains on the Raleigh and Augusta Air Line Railroad will run daily (Sundays excepted) as follows:

No. 1 Leave—		No. 2 Leave—	
Raleigh	8 00 p m	Hamlet	2 30 a m
Cary	8 31 "	Hoffman	2 14 "
Apex	8 53 "	Keyser	1 37 "
New Hill	9 14 "	Blue's	1 54 "
Merry Oaks	9 36 "	Manly	1 13 "
Moncure	9 56 "	Cameron	0 56 "
Osgood	10 17 "	sanford	0 41 "
sanford	10 44 "	Osgood	6 02 "
Cameron	11 27 "	Moncure	6 25 "
Manly	12 09 a m	Merry Oaks	6 42 "
Blue's	2 49 "	New Hill	7 00 "
Keyser	12 48 "	Apex	7 23 "
Hoffman	1 14 "	Cary	7 59 "
Arrive at		Arrive at	
Hamlet	2 00 "	Raleigh	8 30 "

Train No 1 connects at Hamlet with the C. C. Railway for Wilmington, Charlotte and all points south

Train No. 2 connects at Raleigh with the Raleigh and Gaston Railroad for all points North.

JOHN C. WINDER,
Superintendent.

Hotels.

ST. JAMES HOTEL,

Opposite Capitol Square,

CORNER TWELFTH AND BANKS ST

RICHMOND' VA

Terms Per Day $2

This House is most centrally located, being within three squares of either of the Depots, Tobacco Exchange or Warehouses. First-class Table and Rooms.

A. B. MOORE, Proprietor
Formerly of St. Charles Hotel
may 16-dtf

Traveling Public

Can procure comfortable accomodation and first class fare at the

Exchange Hotel

on Hillsboro street, one square from the Capitol. Rates low.

Apply to
MRS. S. H. MONTGOMERY,
Proprietor, Raleigh.

d-3m.

Copartnership Notice.

RALEIGH, N. C., Oct. 1, 1879.

Drs. E. Burke and Hubert Haywood having formed a copartnership, offer their professional services to the citizens of Raleigh and its vicinity.

E. BURKE HAYWOOD, M. D
HUBERT HAYWOOD, M. D

WARNER'S SAFE REMEDIES

Warner's Safe Pills are an immediate stimulus for a Torpid Liver, and cure Costiveness, Dyspepsia, Biliousness, Bilious Diarrhœa, Malaria, Fever and Ague, and are useful at times in nearly all diseases to cause a free and regular action of the Bowels. The best antidote for all Malarial Poison. Price, 25 cents a Box.

Warner's Safe Nervine quickly gives Rest and Sleep to the suffering, cures Headache and Neuralgia. Prevents Epileptic Fits, and is the best remedy for Nervous Prostration brought on by excessive drinking, over-work, mental shocks and other causes. It relieves the pains of all diseases and is never injurious to the system. The best of all Nervines.

Bottles of two sizes: prices, 50 cts. and $1.

WARNER'S Safe Remedies are sold by Druggists & Dealers in Medicine everywhere.

H. H. Warner & Co.
Proprietors,
ROCHESTER, N. Y.
Send for pamphlet and testimonials.

SAFE KIDNEY & LIVER CURE
SAFE DIABETES CURE
SAFE BITTERS
SAFE NERVINE
SAFE PILLS
READ! SAVE THYSELF

M. T. NORRIS & CO,

GROCERS

AND

Commission Merchants.

No. 3 Exchange and No. 5 Martin Streets,

Raleigh, N. C.

Sole Agents for Patapsco Guano,

SOLUABLE SEA ISLAND GUANO AND BALDWIN AMMONIATED DISSOLVED BONE.

The Stonewall Cotton Plow and Atlas Turn Plow.

FARMERS SUPPLIES.

We have in store and to arrive:
1,500 Bus. White Corn,
800 Bus. Choice Seed Oats,
600 Bus. Choice White Bolted Meal,
25,000 lbs. Prime Fodder,
25,000 lbs. Prime Timothy Hay,
20,000 lbs. Bulk Clear Rib Sides,
2 Car Loads Choice Family and Extra Flour.

1 Car load wheat brand and other goods to fill out a complete stock which we offer as low for cash or on time as can be bought anywhere.

Call and see us before purchasing. Will make it to your advantage.

Very respectfully,
M. T. NORRIS & CO.

jan 25-d3m

Walton M. Busbee,

Attorney and Counsellor

AT LAW

Mahler Building, Raleigh, N. C.

feb. 29—dtf.

Miscellaneous.

PAYNE BROS

Brick-Makers & Builders,

Box 75 Raleigh, N. C.

sept 25-tf

Notice.

By virtue of the authority vested in the undersigned by a mortgage executed the 6th day of Oct., 1877, and registered in book 68, pages 241 and 242, of Register's office for Wake county, we will proceed to sell the lands therein described at the Court House door in Raleigh, on Saturday the 17th of April, 1880, at 12 M Terms of sale three hundred dollars cash balance on a credit of two years, with note and security and mortgage on property. Title good.

W. C. UPCHURCH,
A. M. LEWIS, Att'y. W. W. VASS,
Ex. of J. D. NUNN.

Miscellaneous.

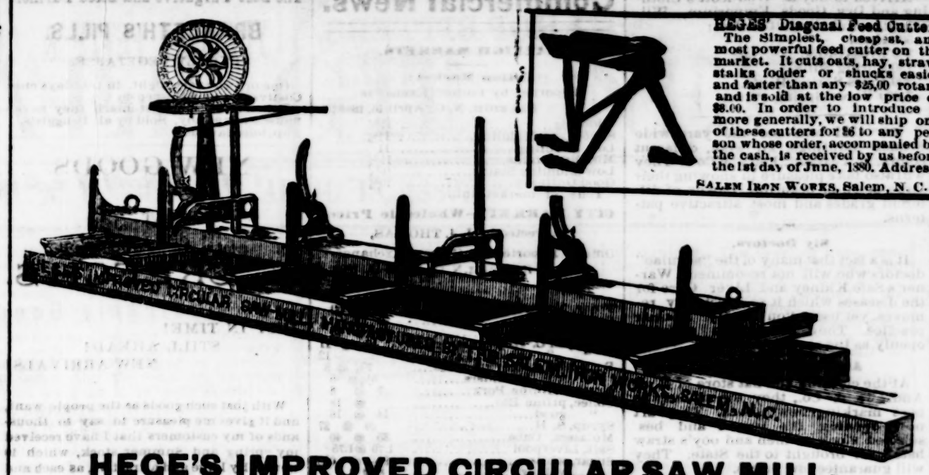

HEGE'S Diagonal Feed Cutter.
The Simplest, cheapest, and most powerful feed cutter on the market. It cuts oats, hay, straw, stalks fodder or shucks easier and faster than any $25,00 rotary and is sold at the low price of $9.00. In order to introduce it more generally, we will ship one of these cutters for $6 to any person whose order, accompanied by the cash, is received by us before the 1st day of June, 1880. Address
SALEM IRON WORKS, Salem, N. C.

HEGE'S IMPROVED CIRCULAR SAW MILL.

Manufactured by SALEM IRON WORKS, SALEM, N. C.,

The above cut represent our Saw Mill Carriage with Hege's Improved Universal Log Beam, in position to receive log. Those in want of a Saw Mill that will saw true lumber of uniform thickness, one that is easily operated with the smallest number of hands of least and is so simple in construction as to be readily understood should get one of Hege's Improved Circular Saw Mills. Prices lower than any other first-class saw Mill built in the United States. Send for prices and descriptive circular to the

SALEM IRON WORKS, Salem, N. C.

DR. PRICE'S CREAM BAKING POWDER AND SPECIAL FLAVORING EXTRACTS.

Eminent Chemists and Physicians certify that these goods are free from adulteration, richer, more effective, produce better results than any others, and that they use them in their own families.

DR. PRICE'S UNIQUE PERFUMES are the Gems of All Odors
TOOTHENE, An agreeable, healthful Liquid Dentifrice
LEMON SUGAR. A Substitute for Lemons.
EXTRACT JAMAICA GINGER. From Pure Root

STEELE & PRICE'S LUPULIN YEAST GEMS.
The Best Dry Hop Yeast in the World.

STEELE & PRICE, Manfrs., Chicago, St. Louis, and Cincinnati.

1880 YEARGAN, PETTY & CO. 1880

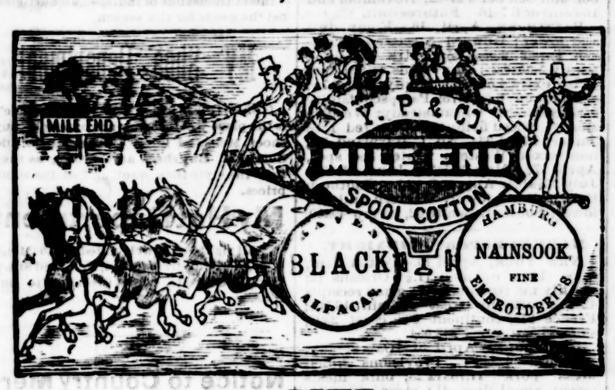

GIVE

FREE OF CHARGE TO EVERY MERCHANT

WHO BUYS THE COTTON

A Handsome Counter Cabinet.

OUR
COTTON HOES
ARE WARRANTED
THE BEST HOES MADE,
Lasting Twice as Long as Almost any Hoe on the Market.

THESE CELEBRATED HOES
Are forged shank and hoe, from a solid piece of extra refined cast steel. The shank is not welded to the hoe,
BUT SOLID WITH THE BLADE.

These hoes have been known in the United States for
Over Forty Years.
Were first introduced into North Carolina eight years ago by
JULIUS LEWIS & CO.,
Raleigh, N. C.
Since which time they have sold over
Two Thousand Dozen.
EACH AND EVERY HOE WARRANTED TO GIVE SATISFACTION.
Trade Supplied.

SOLE AGENTS FOR

PRATT'S ASTRAL OIL Which will not explode.
THE "ALL RIGHT"—THE BEST Cook stove made.
LAFLIN & RAND GUNPOWDER Orange Mining and Blasting Powders.
AVERELL CHEMICAL PAINTS Mixed for use.
BOLLE'S Cotton and Tobacco Hoes.
THE CELEBRATED SHAPELY Steam Engine.

HEADQUARTERS FOR

WHITE PINE Sash, Doors, Blinds, &c. Full stock always on hand.
ST. LOUIS BUCK White Lead in Oil.
HORSE AND MULE SHOES. Full stock always.

Lime and Cements.

BLACKSMITH'S Bellows, Anvils, Vises, &c
RIMS, SPOKES AND HUBS, Largest stock in the South.
HENRY DISSTON & SON'S Hand saws and other tools their make
HARDWARE every description

Miscellaneous.

W. J. ELLINGTON, L. H. ROYSTER, B. F. PARK, S. R. PINKSTON

ELLINGTON, ROYSTER & CO.,

(ARCHITECTS AND BUILDERS.)

House Building of every Description a Specialty

A'BER (KILN DRIED,) LATHS, SHINGLES, SCROLL WORK, TURNING, PLANING

SASH DOORS AND BLINDS

(AT PRICES BEYOND COMPETITION.)

Estimates and Plans promptly furnished. All work guaranteed.

sept 11-dly

Ladies' Bedroom slippers at 25 cents.
" " " " 50 "
" Gaiters " 75 "
" Foxed Gaiters " $1.00
" fine Box Toe Button Boots.

Gents' Oil Goat Oxford Ties the neatest and coolest Shoe for summer wear.

Gents' French Calf
BUTTON BOOTS.
Candid make.

Gents' Blue Cloth Top and Goat Front
PRINCE ALBERTS.

All the leading styles of Gents' fine Shoes at HELLER BROS.

TRUNKS, SATCHELS, SHAWLS, STRAPS,

Closing out at reduced prices in order to make room for our large stock of Boots and Shoes.

HELLER BROS.,

HAVE NOW OPEN THEIR

Spring and Summer

STOCK OF

Boots and Shoes.

The largest variety,
The finest quality
Of Ladies', Gents', Misses And Children's Shoes

Infants' shoes in bronze and white, blue and white and all kinds of

Sandals, Newports and Slippers.

For Sale.

A Rare Chance for Investment.

Wishing to give my whole attention to the lumber trade, in which I am about to engage on a larger scale than ever before, I offer for sale on terms to suit the times the following valuable property in Cary:

I.

MY PLUG TOBACCO FACTORY, in a BRICK building 50x80 feet, 3 stories high, the lower story being two large storerooms. The Tobacco Machinery is new and has a capacity of manufacturing 1,000 lbs. per day. The factory has been worked a year, and a good beginning for a trade has been made. The building and the machinery will be sold together, or separately to suit purchasers.

II.

GRAIN MILLS,

in a 3 story brick building, 28x40 feet. Two Wheat Mills and one Corn Mill, new and complete with a capacity for grinding 100 bushels of wheat and 100 bushels of corn a day, and can compete in quality of flour with any mills in the State. The mills have had a very large local patronage during the past year. They are driven by a 60 HORSE POWER STEAM ENGINE, improved, of the make of Talbott & Sons, Richmond

Attached to the engine is also a 60 Saw CARTTON GIN and power press, at a safe distance (about 100 feet) in a different lot. The engine has a brick smoke-stack 60 feet high, making the danger from fire the least possible and the rate of insurance very low.

III.

Several well built and handsome residences, with lots and gardens of about 1 acre to each dwelling. They are wooden buildings, 2 stories high, with from 5 to 7 rooms each, situated in desirable locations in the village.

Besides these, 4 one acre lots, with cottage buildings of 2 rooms.

TERMS: One third Cash; balance on reasonable time.

A. F. PAGE,
Jan 2-tf Cary, N. C.

FOR SALE.

One Force Pump and Pipe,
One fine Blooded Bull,
One spring Wagon.

STRONACH & BELO,
mh 18-tf Gen. Commission Merchants.

House and Lot for Sale.

That desirable property consisting of a two story frame dwelling with all the modern improvements, situated on the corner of Person and Polk and South streets south of the residence of Major Jno. C. Winder. The lot is 70x210 feet and the location one of the best in the city. Will be sold at a moderate price. For particulars apply to the News office.

dlw.

Valuable Building Lots for Sale.

On South Street corner of Fayetteville Street and corner of Manly street, part of the old Manly homestead.

For terms apply to
C. M. BUSBEE,
mar 31-dtf Attorney.

Valuable City lot For Sale.

On Tuesday the 4th day of May next, at 12 o'clock, I shall sell at public sale, at the court house door in the city of Raleigh, to the highest bidder, FOR CASH, the valuable lot and two story brick store house that was conveyed to Benjamin F. Harris by Benjamin A. Cheatham and James T. Cheatham, in a mortgage deed bearing date the 31st day of October A. D., 1873, and on record in the office of the Register of Deeds of Wake county said store house is situate on the corner of market square, on Wilmington street, fronting market square, and running though from market square to the next street. It is the store house in which B. F. Cheatham & Bro., (and afterwards John A. Cheatham) did business.

Said house and lot will be sold under a decree of the Superior Court of Wake county, subject to the confirmation of court and no posses ion to be given until the sale of the property is confirmed, and the purchaser complies with the terms of sale. This lot is valuable and buyers of real estate would do well to examine it before the day of sale.

RICHARD W. HARRIS,
ap 2-dtm1 Commissioner.

SALE OF LAND.

On SATURDAY MAY 1, 1880, at the Courthouse door in Raleigh by virtue of a mortgage executed to me by Mrs. Rebecca Penny, I will sell at Public Auction for cash the tract of land near ROLESVILLE in Wake County, adjoining the lands of Sidney Stell, V. A. Mitchell, Hyatt Barham and others, containing 110 acres.

W. C. MOORE.
Wake Co., March 31, 1880. Mortgagee.
ap 1-dlaw3w

Educational.

$1000 REWARD for any case of Bleeding, Itching, or Ulcerated Piles that Dr. Bing's Pile Remedy fails to cure. It gives immediate relief, cures cases of long standing in a week, and ordinary cases in 3 days. $1.5 bottle. Sold by druggists. J. F. MILLER, Prop., Sole Proprietor. CAUTION.—Wrapper on bottle yellow printed in black. Trade of stereotyped, and Boothe agencies.

F. H. HEARTT, Agent, Raleigh N. C

HOPE FOR THE DEAF

Garmore's Artificial Ear Drums

PERFECTLY RESTORE THE HEARING and perform the work of the Natural Drum. Always in position, but invisible to others. All Conversation and even whispers heard distinctly. We refer to those using them. Send for descriptive circular. GARMORE EAR DRUM CO., CINCINNATI, O.

Winston Male Academy.

Winston, N. C.

Classical, Mathematical, Scientifical and Commercial.

Spring Term begins January 5th, 1880, and continues 20 weeks.

Board and Tuition to suit the times.

Winston, for social, moral, and healthful advantages, has no superior. For full particulars, Address,

J. A Monroe, A. M. Principal,

july20tf.

Classical and Mathematical SCHOOL,

HENDERSON, N. C.

We shall open the Spring Term of our school on the second Monday in January next.

The price of board and tuition is $85 per session of twenty weeks.

For circular and particulars address
T. J. & W. D. HORNER,
Henderson, N. C.

A Card to the Afflicted.

DR. ROBERTSON, 19 SOUTH

EUTAW STREET, BALTIMORE, MD

From 15 years experience in hospital and private practice, guarantees a permanent cure in all diseases of the Urinary Organs and of the Nervous System—viz: Organic and Seminal Weakness, Impotency (loss of sexual power), Nervous Debility and Trembling, Palpitation of the Heart, Dimness of Sight or Giddiness, Pains in the Back and Nocturnal Emissions, etc., all resulting from abuses in youth or excesses in manhood. Diseases recently contracted cured in five to ten days, and the poison entirely eradicated from the system. Also all skin and blood diseases quickly cured Dr Robertson, a graduate of the University of Maryland, refers to any of the leading physicians of Baltimore. Special attention given to all female complaints and irregularities.

All consultations strictly confidential and medicines sent to any address. Call or write Inclosing stamp ply eSaw

OFFICE COMMISSIONER SINKING FUND OF THE CITY OF RALEIGH,
MARCH 24TH, 1880.

Sealed proposals will be received by the undersigned up to 12 o'clock M., on Wednesday 7th April, 1880, for the purchase by the City of THIRTEEN THOUSAND DOLLARS or any portion thereof of the City of Raleigh eight per cent. coupon bonds known as the Market House Bonds or thirteen thousand dollars or any portion thereof of the six per cent. funded debt of the City of Raleigh, known as the new city six per cent. coupon bonds.

As required by law bids will be opened in the presence of the Mayor and Treasurer of the City and the right is reserved to refuse any bids made.

W. E. ANDERSON,
Commissioner.

mar 25-deodtd.

Wire Railing and Ornamenta WORKS.

DUFUR & CO.
63 N. HOWARD ST. BALTIMORE.
my 1-dtf

THE untold miseries that result from indiscretion in early life may be alleviated and cured These who doubt this assertion should purchase the new medical work published by the PEABODY MEDICAL INSTITUTE, Boston, entitled THE SCIENCE OF LIFE; or SELF-PRESERVATION. Exhausted vitality, nervous and physical debility, or vitality impaired by the errors of youth or too close application to business, may be restored and manhood regained.

Two hundredth edition, revised and enlarged, just published. It is a standard medical work the best in the English language, written by a physician of great experience, to whom was awarded a gold and jewelled medal by the National Medical Association. It contains beautiful and very expensive engravings. Three hundred pages, more than 50 valuable prescriptions for all forms of prevailing disease, the result of many years of extensive and successful practice, either one of which is worth ten times the price of the book. Bound in French cloth; price only $1, sent by mail post-paid.

The London Lancet says: "No person should be without this valuable book. The author is a noble benefactor."

An illustrated sample sent to all on receipt of 6 cents for postage.

The author refers, by permission, to Jos. S. Fisher, president; W. I. P. Ingraham, vice-president; W. Paine, M. D.; C. S. Gaunt, M. D.; H. J. Doucet, M. D.; R. J. Kline, M. D.; J. R. Holcomb, M. D.; N. S. Lynch, M. D., and M. K. O'Connell, M. D., faculty of the Philadelphia University of Medicine and Surgery; also the faculty of the American University of Philadelphia; also Hon. F. A. Bissell, M. D., president of the National Medical Association

Address Dr. W. H. PARKER, No. 4 Bulfinch Street, Boston Mass. The author may be consulted on all diseases requiring skill and experience.

HEAL THYSELF.

WATER WHEELS,

MANUFACTURERS OF
THE POOLE & HUNT LEFFEL TURBINE
STEAM ENGINES AND BOILERS,
MACHINE MOULDED GEARING.
CASTINGS, PULLEYS AND HANGERS A SPECIALTY.
POOLE & HUNT,
BALTIMORE

For Sale.

PIANOS Stool, Cover and Book $210 to $1,600. Organs 2 to 12 Stops, 3 sets Reeds, 2 Knee Swells, Stool, Book, only $96. Illustrated Catalogue free. Address Daniel F. Beatty, Washington, N. J.

The Bonitz House,

GOLDSBORO, N. C.

WM. BONITZ, Proprietor.

CHARGES TO SUIT THE TIMES.

Special Terms with Traveling Troupes and Commercial Tourists. This house is a large new three story Brick Building and is delightfully situated in the business centre of the city, First Corner South of Depot. The table is supplied with all of the German and American Delicacies.

Porters at every train. Baggage Transferred free of charge, day and night.

ap 6-tf

W. B. DUNN. S. S. ABERNATHY
F. M. PUREFOY.

W. B. DUNN, & CO.,

Manufacturers and dealers in
PLOWS AND PLOW CASTINGS
Wake Forest College, N. C.

PRESCRIPTION FREE

For the speedy Cure of Seminal Weakness, Lost Manhood, Premature Debility, Nervousness, Despondency, Confusion of Ideas, Aversion to Society, Defective Memory, and all Disorders Brought on by Secret Habits and Excesses. Any druggist has the Ingredients. Address,

DR. JAQUES & CO.,
130 West Sixth St., CINCINNATI, OHIO.

If You have Money to Invest!

CALL OR WRITE TO

J. STEVENSON & CO.,

BANKERS AND STOCK BROKERS, 58 BROADWAY, NEW YORK.

Who transact a general business in Railroad Mining Stocks, Bonds, &c.

We buy and sell on commission, for Cash or on margin all active stocks, &c., through New York Exchanges.

Orders executed for any number of shares. Also, stock privileges secured at low rates.

Excellent opportunities are now offered for investments. Information relative to stocks, &c., cheerfully given. Also, circular mailed.

Interest allowed on deposits of $100 and upwards.

jan 23-3mdaw

THE OVAL CAKE

is the most economical form of Washing Soap All bar or square cakes wear down in use to a large flat piece, too thin to handle and therefore, wasted; while the OVAL CAKE of

COLGATE & CO'S

"NEW" SOAP can be cut in two, the oval end clasped readily in the hand, and the larger end worn down almost to a wafer without any waste. COLGATE & CO. recommend their

"NEW" SOAP

[Trade-Mark Registered] to Careful Housekeepers, not only as superior in quality, but as in form the most economical Soap now made.

DAILY NEWS

SATURDAY, APRIL 17, 1880.

Entered at the Postoffice at Raleigh, N. C. as second-class matter

Weather Report.

WASHINGTON, April 15

South Atlantic States warmer clear or partly cloudy weather stationary or following barometer Southerly winds.

Index to New Advertisements.

INSURANCE STATEMENTS—J. W. Atkinson.

Theodore Hobgood, Esq., is the authorized General Traveling Agent and Correspondent of the NEWS.

NEWSINGS.

——Cotton has the black eye.

——Col. T. M. Holt is in the city.

——Hot, dry and windy yesterday.

——The baby brigade will soon be out.

——Vote for the Democratic nominees.

——Spring chickens going at 20 cents each.

The Treasurer cancelled $5,000 in old bonds yesterday.

——How would the Georgia uniform do for this weather?

——What's the matter with our street lamps? no lights last night.

——Hanging on front gates and moonshiny nights will soon be here.

——Nothing doing in Mayor's office yesterday, all quiet along the lines.

——J. L. Edwards, Esq., is improving his sidewalk in front of his store on Hargett St.

The Tarboro *Southerner* advertises for ducks, Several young men around here would like to have a "duck"

——Republicans in 4th Ward has nominated John C. Gorman, James H. Jones and Norfleet Dunston for Aldermen.

——Rev. Dr. Pritchard delivered a lecture in Wilmington a few evenings since. The papers speak highly of his effort.

——The Republicans of the Second Ward last night nominated Joseph Watson, Stewart Ellison and C. W. Hoover for Aldermen.

——The 2nd Quarterly meeting for Person St., church will be held there to-day. The Rev. Dr. N. H. D. Wilson will preach at 11 o'clock.

——The revivals at the Baptist and Methodist churches continue in interest. We are glad to learn that much good is being done. May the good work prosper. Remember "the way of the transgressor is hard."

——The Board of Directors of the Raleigh National Bank held a meeting on Thursday the 15th, at which time Mr. John C. Blake resigned his position as cashier. Mr. Charles H. Belvin was elected cashier yesterday unanimously. Many prominent gentlemen were spoken of for the position. Mr. Belvin deservedly enjoys the entire confidence of our business men.

——Raleigh has as many pretty girls according to its population as any place in the State. They are pretty and witty.—Raleigh NEWS. Trot 'em out. We'll go you them and ten better in this Albemarle county. Name 'em. Will you take a small bet. We don't drink.—Elizabeth City *Economist*. Wait 'til we can get us a lightning calculator. Cant count 'em without.

——Capt. Rich'd Battle has removed to Raleigh, and formed a connection with the NEWS. The NEWS makes a good bargain, as we hope has Richard. We have heard it whispered that the best half of that wit and humor that sparkles in the *Southerner* and had given Dossy a national reputation, belongs to Dick.—Elizabeth City *Economist*. Thanks for kind words, but you'll make a fellow vain.

——Mr. D. T. Johnson of the firm of Johnson & Wiggs met with a serious accident yesterday. About 4 o'clock p. m., he was attending to some business in the third story of his store and sought to return to the first floor by means of the rope that runs the elevator of the house, when the rope gave way and precipitated him to the ground or cellar floor a distance of some forty feet injuring him very severely. He was taken to his house on Hillsboro street, and placed under the care of the doctors who report his injuries to be of a serious character.

——Mr. W. J. Best and his Secretary arrived in the city yesterday from the West. He has employed competent Engineers to make an examination of the Road for the purpose of ascertaining the necessary amount of equipment necessary to put the Road in good working order and they have already entered upon their work. Mr. Best has also purchased from the private stockholders of the Road, the entire private stock of the W. N. C. R. R., Company for which he is to pay $50,000 in cash, and the transfer was ordered to be made by the stockholders at a meeting held at Hickory day before yesterday.

A Special Bargain.

We have just received a lot of Fine Dress Coats commonly called "Swallow-tail-Coats," and will sell them one third less than the usual price—a special bargain.

R. B. ANDREWS & Co's.,
Clothiers and Hatters.

Horse Wanted.

A responsible person desires to hire a horse for four or five weeks, to do very light work. Apply at this office.

Standard Authority.

"Worcester's Dictionaries" are acknowledged to be the standard authority in the United States for spelling and pronunciation. Messrs. Alfred Williams & Co. are publishers' agents for these books and will furnish to teachers a copy of "Worcester's Unabridged Dictionary" for $8.00.

An Infallible Cure for Scrofula.

It is often urged upon the public to patronize home industries, of all kinds. Those which are meritorious will meet with public approval, and especially is this the case with good remedies. One of the worst diseases to cure, and one which has taxed the best remedies and skill, is scrofula. Yet a lady of this State has discovered a medicine which is an infallible cure: The lady is Mrs. Joe Person, of Franklinton, and her Scrofula Remedy is noted for its remedial effects. It has been tested and found to be the best remedy ever discoverd.

A big assortment of Children Misses and Ladies shoes and boots, also Slippers and Newport Ties and Button, and exceedingly low prices, at

L. ROSENTHAL & Co.

If you have any fruit or produce of any kind to ship, consign it to T. H Boch & Co., 185 Reade St New York. They guarantee quick sales and prompt returns. They refer to any responsible business house in New York. Write to them for stencils and cards.

W. H. & R. S. Tucker are opening their Gentlemen's Hats, newest and nobbiest styles—new shades. We are selling the prettiest Hats at $2,00 ever offered in the city.

W. H. & R. S. TUCKER.

Arrived to-day at Woo lcott's Clothing and Dry Goods Emporium, Wilmington and Hargett streets:
500 Hats.
300 Dress Suits.
150 Spring Suits.
300 Pairs Spring Pants.
7,000 Yards Spring Prints.

Call and see the yard-wide French buntings, all wool, different colors, at Yeargan, Petty & Co's. They will also take pleasure in showing their large stock of beautiful Lawns of different grades and most attractive patterns.

Sly Doctors.

It is a fact that many of the "segulao" doctors who will not recommend Warner's Safe Kidney and Liver Cure for the diseases which it so effectually removes, yet use it "on the sly" in their practice. They must soon adopt it openly as the standard remedy.

And Still They Come.

At the clothing and hat store of R. B Andrews & Co., they are as busy as bees marking new goods. They art now opening the largest and best selected stock of men and boy's straw hats ever brought to the State. They will guarantee low prices.

Onion sets, early corn, and various garden seeds, at

L. BRANSON S.

Ink, Keystone Black.

Warranted. Call at L. Branson's Bookstore.

3 Cars Bolted Virginia meal.
2 cars prime Timothy Hay.
1 car oats.
1 car white corn.
1 car Patapsco and Orange Grove flour.
1 car wheat bran,
On hand and for sale by
W. H. DODD.

The New England Organ, sold by J. L. Stone at No. 18 Fayettevill St., Raleigh N. C., write for circulars.

Black Cashmeres.

We again offer another lot of Black Cashmeres this week, 40 inches at 50 cents and 42 inches at 60 cents per yard.

We have sold them with great success. They are much lower than the usual prices.

We confidently recommend them as particularly worthy of your attention.

W. H. & R. S. Tucker.

It is great news indeed that there is at last a remedy (Warner's Safe Nervine) which will relieve all kinds of pain and give rest and sleep without injury to the system. The discoverer of this remedy is considered the most skillful nerve doctor in the world.

From Dr. S. A. Pool, Memphis, Tenn

I recommended and used with my patients Colden's Liebig's Liquid Extract of Beef and Tonic Invigorator, and I find it exceedingly beneficial in consumption, debility, weakness, febrile and nervous diseases, and a reliable nutritive tonic. Sold by WILLIAMS & HAYWOOD.

Profit $1,200.

"To sum it up, six long years of bed-ridden sickness, costing $200 per year, total $1,200—all of this expense was stopped by three bottles of Hop Bitters taken by my wife. She has done her own housework every year since, without the loss of a day, and I want everybody to know it, for their benefit

Blue Flannel and fancy spring suits of the latest style and in endless variety, at

L. ROSENTHAL & Co.

Children Boys and Youth suits from $2,50 up, at

L. ROSENTHAL & Co.

Reversible Vests, also White Marseela and Duck Vests, the largest assortment to be found in this city, at

L. ROSENTHAL & Co.

Ladies' Cloth Gaiters at 75 cents,
" Foxed Gaiters at $1.00,
" Slippers at 30 cents,
just opened at Heller Bros.

Myrtle Lawn.

A new lot just received at L. Branson's.

The New Home is the best, have no other for sale by J. L. Stone, Raleigh N. C.

Popular Books.

"Fraude's Cæsar,"	$2 50
"Father Ryan's Poems."	$2.50
"Advance and Retreat," by Gen. J. B. Hood,	$3.00
"Fools Errand,"	$1.00
"Figs and Thistles," (Tourgee,)	$1.00
Myrtle Lawn," (Ballard,)	$1.50

Sold by Alfred Williams & Co.

A full line of Gent's Furnishing Goods, at

L. ROSENTHAL & Co.

Prints, Dress goods, Lawns, which we offer at 10cts a yard. Alpacas, Black Cashimers, at

L. ROSENTHAL & Co.

Hamburg Edgings, Ladies Fichers and Ties, Corsets, hemmed stitched and fancy edge Handkerchiefs, at

L. ROSENTHAL & Co.

A full line of Hees' celebrated fine Gent's Gaiters, the most reliable shoe to be found, at

L. ROSENTHAL & Co.

Cheaper than Ever.

A good blue flannel Suit, fast color, for only $10.00. Best quality, only $12.00, a large stock just received at R. B. ANDREWS & Co., CLOTHIERS AND HATTERS,

Hosiery! Hosiery!! A splendid assortment of novelties in Hosiery Silk, Lisle Thread, Cotton and Balbriggan Hosiery for Ladies, Gentlemen and Children.

Handkerchiefs! Handkerchief!! Superb stock of Ladies' and Gentlemen's Handkerchiefs.

Gentlemen's Handkerchiefs—Colored Borders—a great drive at $1.00, $125 per. dozen up,

W. H. & R. S. TUCKER.

Seven Springs Iron and Alum Mass

This most excellent remedy is becoming more popular with our people every day. It is one of the few medicines that improves on acquaintance—the more one knows of it, the more its virtues are appreciated. Everybody who has given it a fair trial, speak well of it. Our druggists sell large quantities of it. People are not afraid to use a medicine that they know to be efficient for their ailments, and at the same time harmless in its nature. Read what is so aptly said of it, in another column of this paper. Truth is mighty and will prevail.

feb27 tf

Dr. Price's Floral Riches.

This delightful Cologne water is receiving much attention not only from the ladies and gentlemen of refinement and taste, but from professional men generally. It is so gratefully refreshing to the invalid, its odor is so exquisitely delicate and yet so rich and persistent.

Webster's Unabridged Dictionary

At the lowest cash price at L. Branson's Bookstore.

Commercial News.

RALEIGH MARKETS.

Cotton Market:

Reported by Cotton Exchange
RALEIGH, N. C., April 16, 1880.

Middling	11¾
Strict Low Middling	11¼
Low Middling	11
Middling Stains	11¾
Low Middling Stains	10¾
Good Ordinary	10¾

Tone of market dull.

CITY MARKETS—Wholesale Prices

Corrected by J. J. THOMAS,
Official Reporter of Grocers Exchange.
RALEIGH, N. C., April 16, 1880.

Flour, North Carolina	$ 7 25 @ 7 50
Corn	75 @
Corn Meal	70 @ 75
Bacon, N. C. Hog round	10 @ 11
" " hams	12
Bulk Meats, clear rib sides	7¾ @ 8
" " shoulders	5½@ 6
North Carolina Pork	7 @ 8
Coffee, prime Rio	@ 18
" good	14 @ 16
Syrup, S. H.	26 @ 27
Molasses, Cuba	35 @ 40
Salt, Liverpool	1.70 @1.75
Sugar, white	9½ @ 0½
" yellow	8 @
Irish potatoes per bl	375 @ 300
" " North Carolina	45 @ 50
Sweet Potatoes	75@ 80
Oats, shelled	60 @65
Peaches, peeled	8a15
" unpealed	8 "
Apples, dried	8
Cotton Ties, new	$2.75@3.00
" " spliced	2.00
Bagging	10¾@12
Peas, per bushel, white	1.15
" " stock	1.00
Eggs	12½
Butter	20
Beeswax	20
Rags—mixed	¾
" cotton	2¼

Above are for large quantities. When small quantities are wanted higher prices will be charged.

BY TELEGRAPH.

Reported by the Associated Press

MARKET REPORT—NOON.

NEW YORK, April 16.—Money lower at 6a5 per cent; Exchange—long 4.84½; short 4.87½; State bonds dull. Governments quiet.

Cotton quiet; uplands 12¼; Orleans 12; futures weak; May 11.67; June 11.78; July 11.88; August 11.92.

Flour dull. Wheat active and lower. Corn dull. Pork dull 10.60. Lard weak, 7.30. Spirits turpentine 7.33. Freights unchanged.

LIVERPOOL, April 16.—Noon.—Cotton dull; uplands 77; Orleans 7 1-16; receipts 1800, all American; sales, 7000; speculation and exports 1000; uplands low middling clause, April delivery 6½; April and May 6 27-32; May and June 6 27 3; June and July 6½ 6 27-32; July and August 6½; August and September 6 29-32a6 15-16; September and October 6 27-32; November and December 6 7-16 Futures dull.

BALTIMORE, April 16.—Flour dull and lower; Howard Street and Western super 3.35a4.25; extra 4 50a5.25; family 5.55a6.25; City Mills super 3.50 a4.00; extra 4.50a5 25; family 6.50a6.75; rio brands 6.50a6.75; Patapsco family 7.35. Southern wheat steady; Western steady, closed firm; Southern red 1.25; amber 1.30a1.33; No. 1 Maryland 30; non-mixed Western winter red spot, April 27½. May 25¼a25¾ June 23a23¼; July 13¼a13¾; August 9 bid. Southern Corn dull and lower; Western dull and lower; Southern white 52, yellow 49a50.

MARKET REPORT—MIDNIGHT.

NEW YORK, Aprid 16.—Cotton firm, sales 1404; uplands 11.¼; Orleans 12; weekly net receipts 3,602; gross receipts 426; exports to Great Britain 16,701; France 273; continent 638; coast 2392; sales 26,572; stock 268,054.

BALTIMORE, April 16.—Oats steany; Southern 42a43; Provisions quiet. Mess pork 11.75a12.25; bulk meats loose; shoulders 4½; clear rib sides 6¾; packed 5a7½; bacon shoulders 5½; clear rib sides 7¾; hams 10¼a11½. Lard 8. Coffee very quiet, rio cargoes 13¾a15¾. Sugar, firmer "A" soft 9½. Whisky firm and in fair demand at 9¼ a10. Freights steady.

CINCINNATI, April 16.—Flour steady and unchanged; Wheat weak. No. 2 red winter 1.18. Corn quiet at 41. Oats dull at 36. Pork dull and neglected at 10.25. Lard quiet at 6.90a3.95. Bulk meats quiet, shoulders 3 7-8a4.00; ribs 6.15; sides 6 50. Bacon dull and lower; shoulders 4¼; ribs 6¾; sides 7¾. Whisky steady at 1.05. Sugar seady, hards 10a10½, New Orleans 7¼a8¾, Hogs steady, common 3.50a4.20; light 4.25a 4.50; packing 4.30a4.65; butchers 4.65 a4.75.

NEW YORK, April 16.—Southern flour weak; common to fair extra $5.25 a5.65; good to choice do $5.70a7.00. Wheat heavy 1a1½ cent lower. No. 3 red 1.24. Corn about ½ cent lower, ungraded 51a53, Oats sironger at 40 for No. 3. Hops unchanged and in moderate demand. Coffee dull; rio cargoes 15¾a25¾. Sugar quiet and unchanged, Cuba Muscavado 7¼a7¾; domestic molasses sugar 6½. centrifugal 8 9-16a8¾ fair to good refining 7¾a7¾; prime 7¾; refined in fair demand and firm; standard "A" 9¼a9¼' Molasses firmer; Cuba refining 50; test 38a39. Rice unchanged, Rosin quiet at 1.35a1 40. Turpentine dull and lower at 32½. Wool in limited demand and about steady Pork lower, closing firm and moderate, trade 10.70 a10.75; middles dull and unchanged. Whisky nomnal at 1.10. Freights steady.

WILMINGTON, April 16.—Spirits turpentine firm at 33; Rosin quiet at 1.12½ for strained and 1.15 good strained; tar steady at 1.40; crude turpentine steady, at 1.00 for hard, 2,00 for yellow dip and 2.50 for virgin, common unchanged.

New Advertisements.

STATEMENT

SHOWING THE CONDITION OF THE

Hartford Fire Insurance Co.,

OF HARTFORD, CONN.

ASSETS. December 31st, 1879	
Value of real estate and ground rents owned by the Company, (less the amount of encumbrances thereon,)	$ 130,175 60
Loans on bond and mortgage (duly recorded and being first liens on the fee simple,)	773,224 40
Account of stocks and bonds of the United States, and of this and other states, also all other stocks and bonds absolutely owned by the Company,	1,414,567 25
Interest due and accrued on stocks and other securities,	36,822 20
cash in Company's principal office and belonging to the company, deposited in bank,	348,327 41
Premiums unpaid,	241,695 57
All other assets, detailed in statement,	1,923 47
Total assets,	$3,456,020 90
LIABILITIES.	
Losses unpaid, including those resisted,	124,103 46
Reserve, as required by law,	1,110,869 26
All other claims,	35,868 00
Total liabilities,	$1,270,631 72
Surplus as regards policy holders	935,399 18
Capital Stock paid up.	1,250 000 00
Total income,	1,628 7 5 79
Total expenditures,	1,586,405 16
NORTH CAROLINA BUSINESS IN 1879.	
Risks written,	1,187,035 00
Premiums received,	9,501 46
Losses paid on risks taken,	6,098 59
Losses incurred,	6,098 59

JOHN W. ATKINSON, Gen'l Agent,
Wilmington, N. C.

STATE OF NORTH CAROLINA,
OFFICE OF SECRETARY OF STATE,
INSURANCE DEPARTMENT,
Raleigh, April 16th, 1880.

In compliance with section 8 of "An act concerning Insurance," ratified March 12th, 1877, I certify that the above is a true extract from the sworn statement of the Hartford Fire Insurance Co., of Hartford, Conn., to December 31st, 1879, now on file in this Department, and the statement is hereby approved.

W. L. SAUNDERS, Secretary of State.

The Best Purgative and Blood Purifier.

BRANDETH'S PILLS.

PURELY VEGETABLE.

One or two every night, in ten days cure Costiveness and Dyspepsia

Taken on an empty stomach they never nauseate or annoy. Sold by all Druggists.

apl1-eodawtm.

NEW GOODS

AT

A. CREECH'S.

JUST IN TIME!
STILL AHEAD!
NEW ARRIVALS!

With just such goods as the people want, and it gives me pleasure to say to thousands of my customers that I have received my spring and Summer stock, which is unusually large and attractive, as each and every department is full from cellar to garret with goods bought by myself in person from the best manufactures and importers in this country.

And allow me to say to you that my Dress Goods Department is well worth your special attention as the assortment is very large and attractive—as it is well filled with goods from low price to fine fabrics, as well as with many new and beautiful styles Dress Goods. Also with Buttons and Trimmings to match.

Piece Goods Department

Is well filled with Cassimers Cashmorets, Tweeds Cottonades and Linen goods, just the goods for spring and summer wear. and will be sold at low prices so as to meet the wants of the people.

My Staple Goods Department

Is in every way complete and no doubt the largest and most complete assortment in the city, and as for selling them at the right prices, Why, I am just the man that does that very thing.

Yankee Notion

And fancy goods department you must not forget, as it is well filled with many new and beautiful goods, that every body wants such as Hosiery, Handkerchiefs, Silk and Lace Neck Ties, Gloves, and Silk Mits, Ribbons, Collars and Cuffs, Hamburg Edgings, Parasols, &c.

Infact thousands of indispensible articles, just the goods for the season.

My Shoe Department

Is one of my specialities. Why Creeche's is the place where thousands of people buy shoes, Mens and Boys, Ladies Misses and Children. Buy shoes at Creech's, as they find the style they want, and at the right prices.

My Hat Department

Is all right and well filled with Mens, Boys, and Childrens, Wool, Felt, and Straw Hats, Be sure to call at Creeche's to buy Hats.

Notice to Country Merchants.

My Wholesale Department

Is full and complete, and well filled with just the goods you want, call and see me before you buy, and I will save you money.

And here allow me to say a few words to my friends and customers, I claim that there is no house that can afford to sell or will sell the same class of goods cheaper than I can, for the following reasons, first, that I have been buying goods from the best houses in this country for the last thirty years, and second, because I have no four or five partners to divide profits with, and am perfectly willing to divide profits with my customers, and respectfully ask them to come to Creech's.

L. S. L.

A SPLENDID OPPORTUNITY to win a fortune. Fifth Grand Distribution, Class E, at New Orleans, Tuesday, May 11 1880—130th Monthly Drawing.

Louisina State Lottery Co

This Institution was regularly incorporated by the Legislature of the State for Educational and Charitable purposes, in 1868, for the term of Twenty-five Years, to which contract the inviolable faith of the State is pledged, which pledge has been renewed by an overwhelming popular vote, securing the franchise in the new constitution adopted December 2., A. D., 1879, with a capital of $1,000,000, to which it has since added a reserve fund of $350,000.

Its Grand Single Number Distribution will take place monthly on the second Tuesday.

It never scales or postpones
Look at the following distribution
CAPITAL PRIZE, 30,000
100,000 TICKETS AT TWO DOLLARS EACH. HALF-TICKETS ONE DOLLAR.
LIST OF PRIZES

1 Capital Prize		$30,000
1 Capital Prize		10,000
1 Capital Prize		5,000
2 Prizes of	$2,500	5,000
5 Prizes of	1,000	5,000
20 Prizes of	500	10,000
100 "	100	10,000
200 "	50	10,000
500 "	20	10,000
1,000 "	10	10,000
APPROXIMATION PRIZES.		
9 Approx. Prizes of	$300	$2,700
9 " "	200	1,800
9 " "	100	900
1857 Prizes, amounting to		$110,400

Responsible corresponding agents wanted at all points, to whom liberal compensation will be paid.

Write clearly stating full address, for further information, or send orders by express or in a Registered Letter or Money Order by mail, addressed only to

M. A. DAUPHIN,
NEW ORLEANS, LA.

or same person at

No. 319 Broadway, New York

All our Grand Extraordinary Drawings are under the supervision and management of GENERALS G. T. BEAUREGARD *and* JUBAL A. EARLY.

N. B.—This Company has no AGENTS in the BRITISH POSSESSIONS, and all persons pretending to be so and soliciting orders by circulars or otherwise are swindlers.

apl6-D Wedasatfw

GROCERIES.

EDW. J. HARDIN,

GROCER,

New Northern Butter!

FIRST OF THE SEASON.
VERY CHOICE.
By Express last Night.

3,000 *pounds Extra Choice, thoroughly Dried, well Smoked, N. C. Hams; from 5 lbs. to 12 lbs. weight.*

Large arrivals in fine flavoring Extracts, and Toilet Soaps.

VERY CHOICE GREEN AND BLACK TEAS.

Family Groceries, Meats and Provisions of every description, of first class quality at lowest prices.

E. J. HARDIN.

feb 30dtf

For Jobbing Trade.

100 Pkgs. Molasses and Syrups,
25 " Kerosene Oil,
500 Bus. Black and White Peas,
600 " White and Mixed Corn.
400 " Extra bolted Meal,
600 " Ship Stuff,
800 " Oats,
300 " Sacks Family and Extra Flour,
50 " Tubs Family Lard,
50 " Bbls, Seed Irish Potatoes,
100 " Bus. Seed Sweet Potatoes,

Fancy Groceries.

Bright sliced Dried Apples,
Extra Nice Peeled Dried Peaches,
New Turkish Prunes,
Finest Zante Currants,
Ferris' Smoked Broiling Beef,
Ferris' Smoked Beef Tongues,
No. 1 Shore Mackerel,
Boneless Codfish,
New York Hulled Buckwheat,
White hand picked Beans,
Sago, Tapioca and Pearl Barley,
Maple Syrup and "White Rose" Drips,
New Orleans and New Crop Cuba Molasses,
Choice lot Southampton and N. C. Hams,
Ferris' Pig and Butter, Ex. Sugar Cured Hams,
Pine Apple, Gem and Edam Cheese,
Finest Costa Rica and Savanilla Coffees,
Choice line Green and Black Teas,

W. C. & A. B. STRONACH.

mar 31-tf

Miscellaneous.

D. T. JOHNSON, of Chatham. T. J. WIGGS, of Wake.

Johnson & Wiggs,

WHOLESALE GROCERS,

COMMISSION MERCHANTS AND COTTON FACTORS.

Always on hand in large quantities Clear rib sides, Sugar cured and N. C. Hams, choice refined lard, corn, meal, seed oats, stock peas, flour, (all grades,) rice, Cuba molasses, salt, leather, &c., &c.

We have on hand a large quantity of

PLOWS AND PLOW CASTINGS,

Cotton Hoes and in fact almost anything the farmer needs, any of which we will sell low for the cash, or on a CREDIT when satisfactory arrangements are made.

We are also agents for Hymans & Dancy's High Grade Premium PHOSPHATE for cotton, conceded by the best of farmers to be one among the best Guanos now sold, and we are now offering this standard brand of Guano at 400 lbs. middling cotton.

Orders and correspondence solicited. Prompt attention guaranteed.

JOHNSON & WIGGS.

RALEIGH, N. C.,

Wilmington St., 2 Doors North Market.

jan 18-tf

HEADQUARTERS

FOR BEST AND MOST IMPROVED

MACHINERY

OF EVERY DESCRIPTION.

RALEIGH MACHINERY AGENCY

WAYNE ALCOTT,

Manager

RALEIGH, N. C.

It gives us pleasure to state we have just completed arrangements for handling the Machinery of the established and well known Southern manufacturers, JOHN W. CARDWELL & CO., Richmond Va.

Our specialty from this house will be their

"LITTLE GIANT"

HYDRAULIC COTTON PRESS

ITS GREAT POWER.—With it one man can press a bale of cotton of from 400 to 600 pounds in from 6 to 8 minutes' time, and do it with ease.

ITS QUICKNESS.—A man can press a bale in from 6 to 8 minutes' time, and in 1 minute after, the bale is out, the press is ready for the next.

ITS DURABILITY.—There is neither grinding or rubbing in friction its operation, as in the screw press; it is not liable to wear out for want of oil or attention.

ITS SIMPLICITY and the ease which it is operated by ordinary plantation hands; the ease and speed with with which it is put in position for receiving cotton for the next bale, after one has been turned out—the operation consisting in simply turning a cock, which allows the water to flow back to the tub or tank and the bottom or follower block to sink down to its position for receiving the cotton for packing the next bale. A half barrel of water will pack many bales.

ECONOMY OF SPACE. It takes but a small amount of space for its working—8 x 10 feet being abundant room for it to work in.

ITS TOTAL INDEPENDENCY OF ALL SURROUNDING OBJECTS—requiring neither bracing nor expensive foundations, working immediately under the floor of the gin or in the open field.

IT IS THE ONLY PRESS within our knowledge with which one man or boy can press a bale of ordinary size from 400 to 600 pounds; and it is equally adapted to steam, water or horse-power, but for ordinary plantation use we have not found any one who considered it desirable to use power, as the packing is so easily and quickly done by hand, and at so great saving of trouble and expense.

THE CONVENIENCE with which cotton can be put into the box, as there is no obstruction above or about the top of the box to interfere with the operation.

THE POWER being applied in a direct line with the resistance of the cotton packed there is but little friction, and, as a natural consequence, but little wear. We are fully satisfied that our Little Giant Press will outwear any two presses of any other kind in the market. These and many other reasons can be given why the "Little Giant" is not only the best but cheapest press on the market, and we would be glad to have you give it a trial.

A sample press can be seen at our Machinery Warehouse. Thousands

COMPOUND OXYGEN NOT A DRUG

A NEW TREATMENT for Consumption, Asthma, Bronchitis, Catarrh, Dyspepsia, Headache, Debility, Neuralgia, Rheumatism, and all Chronic and Nervous Disorders.

ACTS DIRECTLY upon the great nervous and organic centres, and cures by a natural process of revitalization.

HAS EFFECTED REMARKABLE CURES, which are attracting wide attention.

HAS BEEN USED BY Rt. Rev. John J. Keane, Bishop of Richmond, Va., Hon. Wm. D. Kelley, T. B. Arthur, and others, who have been largely benefited, and to whom we refer by permission.

IS STRONGLY ENDORSED: "We have the most unequivocal testimony to its curative power from many persons of high character and intelligence."—*Lutheran Observer.* "The cures which have been obtained by this new treatment seem more like miracles than cases of natural healing."—*Arthur's Home Magazine.* "There is no doubt as to the genuineness and positive results of this treatment."—*Boston Journal of Commerce.*

THE OXYGEN HOME TREATMENT contains two months' supply, with inhaling apparatus and full directions for use.

SENT FREE! a Treatise on Compound Oxygen, giving the history of this new discovery and a large record of most remarkable cures. Write for it. Address

Drs. STARKEY & PALEN,
ADMINISTERED BY INHALATION. 1109 and 1111 Girard St., Philadelphia, Pa.

Boneset Bourbon Tonic

Is an elegant combination of Boneset and other fine tonics with a pure old Kentucky Whisky, such as connoisseurs approve and invalids must have. A most valuable tonic, a rich, wholesome and delicious stimulant, admirably adapted to such troubles as proceed from Dyspepsia, Malaria, &c. Delicate women, over-worked clergymen and physicians, worn out nurses, and the feeble every age and class will find it a grateful invigorant.

Chambers & Brown,
LOUISVILLE, KY

NEW ENGLAND CABINET ORGANS

New England Organs are in daily use throughout the World.

A Large Number of First-class Premiums Have Been Awarded the New England Organ.

J. L. STONE, General Agent,
No. 18 Fayetteville Street, Raleigh, N. C.

am also general agent for the *New Home Sewing Machine*, and dealer in all kinds of Machines, Pivots, Bradley's Patterns, Williamantic thread, etc. Correspondence solicited. LOCK BOX 135

GO TO BREWSTERS TO BUY

HARDWARE	IRON STEEL NAILS HORSE and MULE SHOES AXLES SPRINGS HUBS SPOKES RIMS	STOVES	PAINTS OILS VARNISH GLASS PUTTY BRUSHES SMALTS COLARO LIME	POWDER	WOOD and WILLOW WARE Crockery GLASS WARE Tinware Hollow-ware LAMPS Chimneys

SHOT

The Best Ready Mixed Paint in the City.

Full Stock Remington Hoes, and Garden Tools of all kinds.

J. C. BREWSTER,
Raleigh, N. C.

Ammoniated Soluble BONE Phosphate

Manufactured by

LORENTZ & RITTLER,
Baltimore, Md.,

This Standard Fertilizer is again offered to the Trade, with the assurance that it Formula is still rigidly adhered to: and having a very large stock on hand, can guarantee the article in nice Mechanical condition.

LATTA & MYATT AGENTS, Raleigh, N. C.

Mar. 15–d2m.

STREET'S NATIONAL HOTEL.

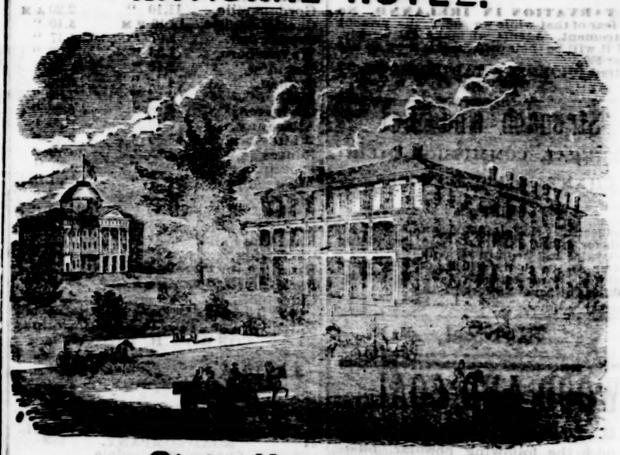

State House Square,
RALEIGH N, C.

ONLY CITY HOTEL WITH FIRES AND GAS IN EVERY ROOM all front rooms.

STREET & SON,
Owners and Proprietors

p.m40.

OLD NORTH STATE FIRE INSURANCE COMPANY

OF WRENTON, N. C.,

Has been in Successful Operation for Seven Years.

A Thoroughly Reliable Home Company.

W. S. DAVIS, President. B.F. LONG Secretary